1st Generation

1. **Lynn G. MULHOLLAND [WALKER]** (**George Vincent**$_2$, **Harold B. "Harry"**$_1$) was born on Sep. 17, 1956.
   Occupation Nurse
   Religion Methodist
   Father: 2. **Lieutenant George Vincent WALKER, BFD** was born on Sep. 11, 1919 in East Boston, Massachusetts and died on Dec. 7, 2009 in East Boston, Massachusetts.
   Mother: 3. **Gladys "Millie" Mildred WALKER [SMITH]** was born on Mar. 1, 1925 in Boston, Massachusetts and died on Jul. 12, 2009 in East Boston, Massachusetts.

2nd Generation (Parents)

2. **Lieutenant George Vincent WALKER, BFD** (**Harold B. "Harry"**$_1$) was born on Sep. 11, 1919 in East Boston, Massachusetts and died on Dec. 7, 2009 in East Boston, Massachusetts. He married **Gladys "Millie" Mildred WALKER [SMITH]** About 1951.
   Occupation Professional firefighter, captain of the Boston Fire Department tugboat
   Father: 4. **Harold B. "Harry" BURTON / WALKER** was born About 1890 in Chelsea, Massachusetts.
   Mother: 5. **Ida A. BURTON / WALKER [LEWIS]** was born on Oct. 2, 1890 in 393 Meridian St, East Boston, Massachusetts.

3. **Gladys "Millie" Mildred WALKER [SMITH]** (**Albert Ross**$_5$, **Charles Henry**$_4$, **Caleb Nickerson**$_3$, **Freeman Doane**$_2$, **William John**$_1$) was born on Mar. 1, 1925 in Boston, Massachusetts and died on Jul. 12, 2009 in East Boston, Massachusetts.
   Occupation Homemaker
   Burial Jul 27 2009 Woodlawn Cemetery, Everett, Massachusetts
   Father: 6. **Albert Ross SMITH** was born on Jun. 5, 1887 in Barrington Shelburne, Nova Scotia, Canada and died on Feb. 28, 1959 in East Boston, Massachusetts.
   Mother: 7. **Gladys Mildred SMITH** was born on Sep. 2, 1892 in Cape Sable Island, Barrington Shelburne, Nova Scotia, Canada and died on Jan. 23, 1953 in East Boston, Massachusetts.

3rd Generation (Grandparents)

4. **Harold B. "Harry" BURTON / WALKER** was born About 1890 in Chelsea, Massachusetts. He married **Ida A. BURTON / WALKER [LEWIS]** About 1914.
   Occupation Bricklayer (1940)

5. **Ida A. BURTON / WALKER [LEWIS]** (**John**$_1$) was born on Oct. 2, 1890 in 393 Meridian St, East Boston, Massachusetts.
   Father: 8. **John LEWIS** was born in Jul. 1860 in Wales and died After 1940.
   Mother: 9. **Margaret H. LEWIS [(LEWIS)]** was born in Sep. 1864 in England and died After 1940.

6. **Albert Ross SMITH** (**Charles Henry**$_4$, **Caleb Nickerson**$_3$, **Freeman Doane**$_2$, **William John**$_1$) was born on Jun. 5, 1887 in Barrington Shelburne, Nova Scotia, Canada and died on Feb. 28, 1959 in East Boston, Massachusetts. He married **Gladys Mildred SMITH** on Jan. 7, 1911.
   Occupation Acting Foreman, Wholesale Fish (1940)
   Father: 10. **Charles Henry SMITH** was born on Apr. 13, 1860 in Shelburne, Nova Scotia, Canada and died on Jun. 11, 1926 in Cape Sable Island, Barrington Shelburne, Nova Scotia, Canada.
   Mother: 11. **Augusta Geanetta SMITH [WILLIAMS]** was born on Feb. 27, 1868 in Lockport, Nova Scotia, Canada and died on Nov. 2, 1941 in Cape Sable Island, Barrington Shelburne, Nova Scotia, Canada.

7. **Gladys Mildred SMITH** (**Enos Lock**$_9$, **Joshua K.**$_8$, **Thomas**$_7$, **James**$_6$, **Archelaus**$_5$, **Stephen**$_4$, **John**$_3$, **Samuel**$_2$, **Ralph**$_1$) was born on Sep. 2, 1892 in Cape Sable Island, Barrington Shelburne, Nova Scotia, Canada and died on Jan. 23, 1953 in East Boston, Massachusetts.
   Father: 12. **Enos Lock SMITH** was born on Jul. 6, 1872 in Cape Sable Island, Nova Scotia, Canada and died on Dec. 14, 1955 in Cape Sable Island, Nova Scotia, Canada.
   Mother: 13. **Dorcas Myrtella "Mirty" SMITH [NEWELL]** was born on Nov. 21, 1871 in Nova Scotia, Canada and died on Mar. 1, 1961 in Shelburne, Nova Scotia, Canada.

4th Generation (Great-grandparents)

8. **John LEWIS** was born in Jul. 1860 in Wales and died After 1940. He married **Margaret H. LEWIS [(LEWIS)]** in 1885.
   Occupation Bricklayer

9. **Margaret H. LEWIS [(LEWIS)]** was born in Sep. 1864 in England and died After 1940.

10. **Charles Henry SMITH** (**Caleb Nickerson**$_3$, **Freeman Doane**$_2$, **William John**$_1$) was born on Apr. 13, 1860 in Shelburne, Nova Scotia, Canada and died on Jun. 11, 1926 in Cape Sable Island, Barrington Shelburne, Nova Scotia, Canada. He married 2nd **Augusta Geanetta SMITH [WILLIAMS]** on Jun. 17, 1886 in Cape Sable Island, Barrington Shelburne, Nova Scotia, Canada.
    Occupation Fisherman (1921)
    Father: 14. **Caleb Nickerson SMITH** was born on Dec. 15, 1832 in Cape Sable Island, Barrington Shelburne, Nova Scotia, Canada and died in 1906 in Barrington Shelburne, Nova Scotia, Canada.
    Mother: 15. **Grizelda Sophia SMITH [DUNCAN]** was born on Jun. 12, 1843 in Cape Sable Island, Barrington Shelburne, Nova Scotia, Canada and died on Oct. 9, 1876 in Cape Sable Island, Barrington Shelburne, Nova Scotia, Canada.

11. **Augusta Geanetta SMITH [WILLIAMS]** (**Francis Everett "Frank"**$_5$, **John A.**$_4$, **John Stuart**$_3$, **Joseph**$_2$, **John**$_1$) was born on Feb. 27, 1868 in Lockport, Nova Scotia, Canada and died on Nov. 2, 1941 in Cape Sable Island, Barrington Shelburne, Nova Scotia, Canada.
    Father: 16. **Francis Everett "Frank" WILLIAMS** was born in 1846 in Green Harbour, Nova Scotia, Canada and died on Oct. 30, 1895.
    Mother: 17. **Aramintha WILLIAMS [STEPHENS]** was born on Oct. 28, 1844 and died on Nov. 17, 1912 in Osbourne, Nova Scotia, Canada.

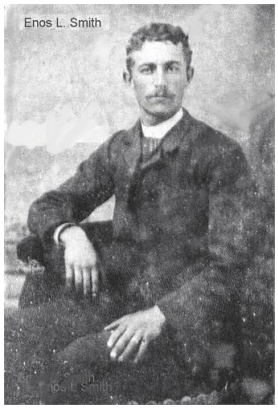

12. **Enos Lock SMITH** (**Joshua K.**$_8$, **Thomas**$_7$, **James**$_6$, **Archelaus**$_5$, **Stephen**$_4$, **John**$_3$, **Samuel**$_2$, **Ralph**$_1$) was born on Jul. 6, 1872 in Cape Sable Island, Nova Scotia, Canada and died on Dec. 14, 1955 in Cape Sable Island, Nova Scotia, Canada. He married **Dorcas Myrtella "Mirty" SMITH [NEWELL]** in 1891 in Shelburne, Nova Scotia, Canada.
    Occupation Fisherman (1800s), Engineer (1921)
    Father: 18. **Joshua K. SMITH** was born on May 6, 1841 in Cape Sable Island, Nova Scotia, Canada and died on Sep. 17, 1903 in Cape Sable Island, Nova Scotia, Canada.
    Mother: 19. **Minerva Cunningham SMITH** was born on Dec. 7, 1842 in Cape Sable Island, Nova Scotia, Canada and died on May 8, 1896 in Newellton, Cape Sable Island, Nova Scotia, Canada.

13. **Dorcas Myrtella "Mirty" SMITH [NEWELL]** (**Alfred K. Smith**$_1$) was born on Nov. 21, 1871 in Nova Scotia, Canada and died on Mar. 1, 1961 in Shelburne, Nova Scotia, Canada.
    Father: 20. **Alfred K. Smith NEWELL** was born on Dec. 17, 1840 in Cape Sable Island, Nova Scotia, Canada.
    Mother: 21. **Rosanna NEWELL [DOBBIN]** was born on Dec. 2, 1839 in Cape Sable Island, Nova Scotia, Canada and died on Dec. 6, 1907 in Shelburne, Nova Scotia, Canada.

5th Generation (Great(2)-grandparents)

14. **Caleb Nickerson SMITH** (**Freeman Doane**$_2$, **William John**$_1$) was born on Dec. 15, 1832 in Cape Sable Island, Barrington Shelburne, Nova Scotia, Canada and died in 1906 in Barrington Shelburne, Nova Scotia, Canada. He married 1st **Grizelda Sophia SMITH [DUNCAN]** on Nov. 6, 1860 in Cape Sable Island, Barrington Shelburne, Nova Scotia, Canada.
    Father: 22. **Freeman Doane SMITH** was born on Aug. 11, 1799 in Barrington Shelburne, Nova Scotia, Canada and died on Mar. 27, 1880 in Barrington Shelburne, Nova Scotia, Canada.
    Mother: 23. **Lydia SMITH [KNOWLES]** was born on Mar. 29, 1802 in Barrington Shelburne, Nova Scotia, Canada and died on Sep. 2, 1878 in Cape Sable Island, Barrington Shelburne, Nova Scotia, Canada.

15. **Grizelda Sophia SMITH [DUNCAN]** (**Thomas William**$_1$) was born on Jun. 12, 1843 in Cape Sable Island, Barrington Shelburne, Nova Scotia, Canada and died on Oct. 9, 1876 in Cape Sable Island, Barrington Shelburne, Nova Scotia, Canada.
    Father: 24. **Thomas William DUNCAN** was born on Dec. 6, 1808 in Clark's Harbour, Cape Sable Island, Shelburne, Nova Scotia, Canada and died on Sep. 2, 1876 in Whitehead, Guysborough, Nova Scotia, Canada.
    Mother: 25. **Mahala DUNCAN [NICKERSON]** was born on Apr. 21, 1816 in Woods Harbour, Shelburne, Nova Scotia, Canada and died in Mar. 1852 in Sheet Harbour, Nova Scotia, Canada.

16. **Francis Everett "Frank" WILLIAMS** (**John A.**$_4$, **John Stuart**$_3$, **Joseph**$_2$, **John**$_1$) was born in 1846 in Green Harbour, Nova Scotia, Canada and died on Oct. 30, 1895. He married **Aramintha WILLIAMS [STEPHENS]**.
    Father: 26. **John A. WILLIAMS** was born in 1820 and died After 1891.
    Mother: 27. **Eunice WILLIAMS [(WILLIAMS)]** died Before 1864.

17. **Aramintha WILLIAMS [STEPHENS]** (**James**$_4$, **Joseph (William?)**$_3$, **Joseph**$_2$, **William**$_1$) was born on Oct. 28, 1844 and died on Nov. 17, 1912 in Osbourne, Nova Scotia, Canada.
    Father: 28. **James STEPHENS, Sr.** was born on Aug. 2, 1801 in Nova Scotia, Canada and died on Apr. 10, 1880 in Lockport, Nova Scotia, Canada.
    Mother: 29. **Mary STEPHENS [STUART]** was born on Feb. 25, 1807 and died on Oct. 3, 1882 in East Green Harbour, Nova Scotia, Canada.

18. **Joshua K. SMITH** (**Thomas**$_7$, **James**$_6$, **Archelaus**$_5$, **Stephen**$_4$, **John**$_3$, **Samuel**$_2$, **Ralph**$_1$) was born on May 6, 1841 in Cape Sable Island, Nova Scotia, Canada and died on Sep. 17, 1903 in Cape Sable Island, Nova Scotia, Canada. He married 1st **Minerva Cunningham SMITH**.
    Occupation Fisherman (1900)
    Father: 30. **Thomas SMITH** was born on Jun. 7, 1804 in Cape Sable Island, Nova Scotia, Canada and died on Mar. 6, 1871 in Cape Sable Island, Nova Scotia, Canada.
    Mother: 31. **Sophia SMITH [NEWELL]** was born on Jul. 11, 1805 in Cape Sable Island, Nova Scotia, Canada and died on Nov. 21, 1861 in Cape Sable Island, Nova Scotia, Canada.

19. **Minerva Cunningham SMITH** (**John Cunningham**$_3$, **John Osborn**$_2$, **Hezekiah**$_1$) was born on Dec. 7, 1842 in Cape Sable Island, Nova Scotia, Canada and died on May 8, 1896 in Newellton, Cape Sable Island, Nova Scotia, Canada.
    Father: 32. **John Cunningham SMITH** was born in 1803 in Newellton, Cape Sable Island, Nova Scotia, Canada and died on Feb. 8, 1886 in Newellton, Cape Sable Island, Nova Scotia, Canada.
    Mother: 33. **Sarah SMITH [COVEL]** was born on Dec. 15, 1811 in Barrington, Nova Scotia, Canada and died in May 1893 in Newellton, Cape Sable Island, Nova Scotia, Canada.

20. **Alfred K. Smith NEWELL** was born on Dec. 17, 1840 in Cape Sable Island, Nova Scotia, Canada. He married **Rosanna NEWELL [DOBBIN]**.

21. **Rosanna NEWELL [DOBBIN]** was born on Dec. 2, 1839 in Cape Sable Island, Nova Scotia, Canada and died on Dec. 6, 1907 in Shelburne, Nova Scotia, Canada.

6th Generation (Great(3)-grandparents)

22. **Freeman Doane SMITH** (**William John**$_1$) was born on Aug. 11, 1799 in Barrington Shelburne, Nova Scotia, Canada and died on Mar. 27, 1880 in Barrington Shelburne, Nova Scotia, Canada. He married **Lydia SMITH [KNOWLES]** on May 8, 1823 in Barrington Shelburne, Nova Scotia, Canada.
    Father: 34. **William John SMITH** was born on Mar. 15, 1780 in Barrington Shelburne, Nova Scotia, Canada and died on Apr. 29, 1817 in Cape Sable Island, Barrington Shelburne, Nova Scotia, Canada.
    Mother: 35. **Mary SMITH [NICKERSON]** was born in 1780 in Shag Harbour, Nova Scotia, Canada and died in 1817 in Cape Sable Island, Barrington Shelburne, Nova Scotia, Canada.

23. **Lydia SMITH [KNOWLES]** was born on Mar. 29, 1802 in Barrington Shelburne, Nova Scotia, Canada and died on Sep. 2, 1878 in Cape Sable Island, Barrington Shelburne, Nova Scotia, Canada.

24. **Thomas William DUNCAN** was born on Dec. 6, 1808 in Clark's Harbour, Cape Sable Island, Shelburne, Nova Scotia, Canada and died on Sep. 2, 1876 in Whitehead, Guysborough, Nova Scotia, Canada. He married **Mahala DUNCAN [NICKERSON]**.

25. **Mahala DUNCAN [NICKERSON]** was born on Apr. 21, 1816 in Woods Harbour, Shelburne, Nova Scotia, Canada and died in Mar. 1852 in Sheet Harbour, Nova Scotia, Canada.

26. **John A. WILLIAMS** (**John Stuart**$_3$, **Joseph**$_2$, **John**$_1$) was born in 1820 and died After 1891. He married 1st **Eunice WILLIAMS [(WILLIAMS)]**.
    Father: 36. **John Stuart WILLIAMS** was born on Mar. 3, 1798 in East Green Harbour, Nova Scotia, Canada and died on Jun. 9, 1882 in East Green Harbour, Nova Scotia, Canada.
    Mother: 37. **Nancy WILLIAMS [HEWITT]** was born About 1799 in East Green Harbour, Nova Scotia, Canada and died on Mar. 7, 1863 in East Green Harbour, Nova Scotia, Canada.

27. **Eunice WILLIAMS [(WILLIAMS)]** died Before 1864.

28. **James STEPHENS, Sr.** (**Joseph (William?)**$_3$, **Joseph**$_2$, **William**$_1$) was born on Aug. 2, 1801 in Nova Scotia, Canada and died on Apr. 10, 1880 in Lockport, Nova Scotia, Canada. He married **Mary STEPHENS [STUART]**.
    Father: 38. **Joseph (William?) STEPHENS** was born in 1740.
    Mother: 39. **Elizabeth STEPHENS [(STEPHENS)]**.

29. **Mary STEPHENS [STUART]** (**Isaac**$_2$, **John**$_1$) was born on Feb. 25, 1807 and died on Oct. 3, 1882 in East Green Harbour, Nova Scotia, Canada.
    - Father: 40. **Isaac STUART** was born in 1768 in Morristown, New Jersey and died on Dec. 4, 1856 in East Green Harbour, Nova Scotia, Canada.
    - Mother: 41. **Abigail STUART [LOCKE]** was born in 1767 in Lockport, Nova Scotia, Canada and died on Mar. 24, 1861 in Green Harbour, Nova Scotia, Canada.

30. **Thomas SMITH** (**James**$_6$, **Archelaus**$_5$, **Stephen**$_4$, **John**$_3$, **Samuel**$_2$, **Ralph**$_1$) was born on Jun. 7, 1804 in Cape Sable Island, Nova Scotia, Canada and died on Mar. 6, 1871 in Cape Sable Island, Nova Scotia, Canada. He married **Sophia SMITH [NEWELL]** in 1825 in Nova Scotia, Canada.
    - Father: 42. **James SMITH, Sr.** was born on Oct. 6, 1762 in Barrington, Nova Scotia, Canada and died on May 28, 1842 in Cape Sable Island, Nova Scotia, Canada.
    - Mother: 43. **Tabitha KENDRICK** was born on Jul. 29, 1766 in Barrington, Nova Scotia, Canada and died on Jan. 18, 1844 in Barrington, Nova Scotia, Canada.

31. **Sophia SMITH [NEWELL]** (**Archelaus**$_7$, **Henry**$_6$, **Henry**$_5$, **Henry**$_4$, **John**$_3$, **John Anthony**$_2$, **Anthony**$_1$) was born on Jul. 11, 1805 in Cape Sable Island, Nova Scotia, Canada and died on Nov. 21, 1861 in Cape Sable Island, Nova Scotia, Canada.
    - Father: 44. **Archelaus NEWELL** was born on Aug. 10, 1781 in North East Point, Shelburne, Nova Scotia, Canada and died on Oct. 17, 1836 in Barrington, Nova Scotia, Canada.
    - Mother: 45. **Elizabeth NEWELL [COVELL]** was born on Jul. 29, 1787 in Barrington, Nova Scotia, Canada and died on Mar. 22, 1871 in Cape Sable Island, Nova Scotia, Canada.

32. **John Cunningham SMITH** (**John Osborn**$_2$, **Hezekiah**$_1$) was born in 1803 in Newellton, Cape Sable Island, Nova Scotia, Canada and died on Feb. 8, 1886 in Newellton, Cape Sable Island, Nova Scotia, Canada. He married **Sarah SMITH [COVEL]**.
    - Occupation: Fisherman (1871), Master Mariner (1881)
    - Father: 46. **John Osborn SMITH** was born on Jul. 6, 1777 in Centreville, Shelburne, Nova Scotia, Canada and died on Aug. 16, 1823 in Lost at sea.
    - Mother: 47. **Elizabeth SMITH [NICKERSON]** was born on Dec. 13, 1784 in Barrington, Nova Scotia, Canada and died on Feb. 6, 1866 in Barrington, Nova Scotia, Canada.

33. **Sarah SMITH [COVEL]** (**Jethro**$_4$, **Jonathan**$_3$, **Timothy**$_2$, **James**$_1$) was born on Dec. 15, 1811 in Barrington, Nova Scotia, Canada and died in May 1893 in Newellton, Cape Sable Island, Nova Scotia, Canada.
    - Father: 48. **Jethro COVEL** was born on Jan. 4, 1791 in Cape Sable Island, Nova Scotia, Canada and died on Sep. 24, 1854 in Cape Sable Island, Nova Scotia, Canada.
    - Mother: 49. **Ruth COVEL [SMITH]** was born on Sep. 13, 1790 in Barrington, Nova Scotia, Canada and died on Dec. 8, 1851 in Cape Sable Island, Nova Scotia, Canada.

7th Generation (Great(4)-grandparents)

34. **William John SMITH** was born on Mar. 15, 1780 in Barrington Shelburne, Nova Scotia, Canada and died on Apr. 29, 1817 in Cape Sable Island, Barrington Shelburne, Nova Scotia, Canada. He married **Mary SMITH [NICKERSON]**.

35. **Mary SMITH [NICKERSON]** was born in 1780 in Shag Harbour, Nova Scotia, Canada and died in 1817 in Cape Sable Island, Barrington Shelburne, Nova Scotia, Canada.

36. **John Stuart WILLIAMS** (**Joseph**$_2$, **John**$_1$) was born on Mar. 3, 1798 in East Green Harbour, Nova Scotia, Canada and died on Jun. 9, 1882 in East Green Harbour, Nova Scotia, Canada. He married **Nancy WILLIAMS [HEWITT]** in 1824.
    - Father: 50. **Joseph WILLIAMS** was born in Aug. 1771 in Shrewsbury, Monmouth, New Jersey and died on Dec. 29, 1810 in East Green Harbour, Nova Scotia, Canada.
    - Mother: 51. **Jane Jennet WILLIAMS [STUART]** was born in 1773 in New York and died on Mar. 11, 1852 in East Green Harbour, Nova Scotia, Canada.

37. **Nancy WILLIAMS [HEWITT]** was born About 1799 in East Green Harbour, Nova Scotia, Canada and died on Mar. 7, 1863 in East Green Harbour, Nova Scotia, Canada.

38. **Joseph (William?) STEPHENS** (**Joseph**$_2$, **William**$_1$) was born in 1740. He married **Elizabeth STEPHENS [(STEPHENS)]**.
    - Father: 52. **Joseph STEPHENS, I** was born in 1705 in York County, Virginia and died in 1766 in Caroline County, Virginia.
    - Mother: 53. **Anne STEPHENS [DUDLEY]** was born on Sep. 6, 1727 in Middlesex County, Virginia and died in 1793 in Caroline County, Virginia.

39. **Elizabeth STEPHENS [(STEPHENS)]**.

40. **Isaac STUART** (**John**$_1$) was born in 1768 in Morristown, New Jersey and died on Dec. 4, 1856 in East Green Harbour, Nova Scotia, Canada. He married **Abigail STUART [LOCKE]** on Jan. 21, 1794 in Christ Church, Shelburne, Nova Scotia, Canada.
   Father: 54. **Captain John STUART** was born About 1748 in Shrewsbury, Monmouth, New Jersey and died After 1811 in East Green Harbour, Nova Scotia, Canada.
   Mother: 55. **Ann STUART [(STUART)]** was born in 1740 in Pennsylvania and died Before 1783 in Morristown, New Jersey.

41. **Abigail STUART [LOCKE]** (**Jonathan**$_3$, **Jonathan**$_2$, **Nathaniel**$_1$) was born in 1767 in Lockport, Nova Scotia, Canada and died on Mar. 24, 1861 in Green Harbour, Nova Scotia, Canada.
   Father: 56. **Doctor Jonathan LOCKE, II** was born in 1731 in Boston, Suffolk County, Massachusetts and died in Lockport, Nova Scotia, Canada.
   Mother: 57. **Abigail LOCKE [PERRY]** was born on Mar. 16, 1727 in Attleboro, Bristol County, Massachusetts and died in Shelburne, Nova Scotia, Canada.

42. **James SMITH, Sr.** (**Archelaus**$_5$, **Stephen**$_4$, **John**$_3$, **Samuel**$_2$, **Ralph**$_1$) was born on Oct. 6, 1762 in Barrington, Nova Scotia, Canada and died on May 28, 1842 in Cape Sable Island, Nova Scotia, Canada. He married 2nd **Tabitha KENDRICK** After 1800.
   Father: 58. **Archelaus SMITH** was born on Apr. 23, 1734 in Catham, Barnstable, Massachusetts and died on Apr. 3, 1821 in Cape Sable Island, Nova Scotia, Canada.
   Mother: 59. **Elizabeth SMITH [NICKERSON]** was born on May 15, 1735 in Chatham, Barnstable, Massachusetts and died on Apr. 24, 1827 in Cape Sable Island, Nova Scotia, Canada.

43. **Tabitha KENDRICK** (**Warren Anson**$_4$, **Jonathan**$_3$, **Edward**$_2$, **Jonathan**$_1$) was born on Jul. 29, 1766 in Barrington, Nova Scotia, Canada and died on Jan. 18, 1844 in Barrington, Nova Scotia, Canada.
   Father: 60. **Warren Anson KENDRICK** was born in Sep. 1743 in Harwich, Barnstable, Massachusetts and died in 1815 in Barrington, Nova Scotia, Canada.
   Mother: 61. **Azuba KENDRICK [SEARS]** was born on Nov. 5, 1747 in Eastham, Barnstable, Massachusetts and died in 1839 in Barrington, Nova Scotia, Canada.

44. **Archelaus NEWELL** (**Henry**$_6$, **Henry**$_5$, **Henry**$_4$, **John**$_3$, **John Anthony**$_2$, **Anthony**$_1$) was born on Aug. 10, 1781 in North East Point, Shelburne, Nova Scotia, Canada and died on Oct. 17, 1836 in Barrington, Nova Scotia, Canada. He married **Elizabeth NEWELL [COVELL]** on Nov. 15, 1804 in Barrington, Shelburne, Nova Scotia, Canada.
   Burial Barrington River Cemetery, Shelburne, Nova Scotia, Canada
   Father: 62. **Henry NEWELL** was born on Mar. 2, 1755 in Boston, Suffolk, Massachusetts and died in Barrington, Shelburne, Nova Scotia, Canada.
   Mother: 63. **Eunice SMITH** was born on Mar. 12, 1760 in Barrington, Shelburne, Nova Scotia, Canada and died in 1810 in Cape Sable Island, Shelburne, Nova Scotia, Canada.

45. **Elizabeth NEWELL [COVELL]** (**Jonathan**$_3$, **Timothy**$_2$, **James**$_1$) was born on Jul. 29, 1787 in Barrington, Nova Scotia, Canada and died on Mar. 22, 1871 in Cape Sable Island, Nova Scotia, Canada.
   Father: 64. **Jonathan COVELL** was born on Nov. 5, 1760 in Yarmouth, Barnstable, Massachusetts and died on Feb. 18, 1812 in Barrington, Shelburne, Nova Scotia, Canada.
   Mother: 65. **Parnel COVELL [GARDNER]** was born on Jan. 12, 1755 in Nantucket, Nantucket, Massachusetts and died on Jan. 16, 1824 in Barrington, Shelburne, Nova Scotia, Canada.

46. **John Osborn SMITH** (**Hezekiah**$_1$) was born on Jul. 6, 1777 in Centreville, Shelburne, Nova Scotia, Canada and died on Aug. 16, 1823 in Lost at sea. He married **Elizabeth SMITH [NICKERSON]** in 1801 in Nova Scotia, Canada.
   Father: 66. **Hezekiah SMITH** was born in 1754 in Chatham, Barnstable, Massachusetts and died on Feb. 16, 1834 in Cape Sable Island, Shelburne, Nova Scotia, Canada.
   Mother: 67. **Abigail SMITH [DOANE]** was born on Apr. 18, 1758 in Eastham, Barnstable, Massachusetts and died in 1837 in Barrington, Shelburne, Nova Scotia, Canada.

47. **Elizabeth SMITH [NICKERSON]** was born on Dec. 13, 1784 in Barrington, Nova Scotia, Canada and died on Feb. 6, 1866 in Barrington, Nova Scotia, Canada.

48. **Jethro COVEL** (**Jonathan**$_3$, **Timothy**$_2$, **James**$_1$) was born on Jan. 4, 1791 in Cape Sable Island, Nova Scotia, Canada and died on Sep. 24, 1854 in Cape Sable Island, Nova Scotia, Canada. He married **Ruth COVEL [SMITH]** on Apr. 10, 1810 in Barrington, Shelburne, Nova Scotia.
   Father: 68. **Jonathan COVELL** was born on Nov. 5, 1760 in Yarmouth, Barnstable, Massachusetts and died on Feb. 18, 1812 in Barrington, Shelburne, Nova Scotia, Canada.
   Mother: 69. **Parnel COVELL [GARDNER]** was born on Jan. 12, 1755 in Nantucket, Nantucket, Massachusetts and died on Jan. 16, 1824 in Barrington, Shelburne, Nova Scotia, Canada.

49. **Ruth COVEL [SMITH]** (**Stephen Vincent**$_6$, **Archelaus**$_5$, **Stephen**$_4$, **John**$_3$, **Samuel**$_2$, **Ralph**$_1$) was born on Sep. 13, 1790 in Barrington, Nova Scotia, Canada and died on Dec. 8, 1851 in Cape Sable Island, Nova Scotia, Canada.

Father: 70. **Stephen Vincent SMITH** was born on Dec. 15, 1764 in Shelburne, Nova Scotia, Canada and died on May 23, 1826 in Shelburne, Nova Scotia, Canada.
Mother: 71. **Sarah SMITH [HINCKLEY]** was born on Oct. 28, 1763 in Barnstable, Massachusetts and died on Jun. 23, 1806 in Shelburne, Nova Scotia.

8th Generation (Great(5)-grandparents)

50. **Joseph WILLIAMS** (**John**$_1$) was born in Aug. 1771 in Shrewsbury, Monmouth, New Jersey and died on Dec. 29, 1810 in East Green Harbour, Nova Scotia, Canada. He married **Jane Jennet WILLIAMS [STUART]** on Apr. 28, 1796 in Christ Church, Shelburne, Nova Scotia, Canada.
Father: 72. **John WILLIAMS** was born in 1740 in Monmouth County, New Jersey and died in Jun. 1792 in Jordan Bay, Shelburne, Nova Scotia, Canada.
Mother: 73. **Sarah WILLIAMS [CHEESMAN]** was born About 1740 in Monmouth County, New Jersey and died in 1774.

51. **Jane Jennet WILLIAMS [STUART]** (**John**$_2$, **Andrew**$_1$) was born in 1773 in New York and died on Mar. 11, 1852 in East Green Harbour, Nova Scotia, Canada.
Father: 74. **Reverend John STUART** was born on Feb. 24, 1740 in Harrisburg, Dauphin County, Pennsylvania and died on Aug. 15, 1811 in Kingston, Frontenac, Ontario, Canada.
Mother: 75. **Ann STUART [(STUART)]** was born About 1740.

52. **Joseph STEPHENS, I** (**William**$_1$) was born in 1705 in York County, Virginia and died in 1766 in Caroline County, Virginia. He married **Anne STEPHENS [DUDLEY]** in 1759 in York County, Virginia.
Father: 76. **William STEPHENS** was born in 1667 in Maryland and died in 1737 in Isle of Wight, Virginia.
Mother: 77. **Sarah STEPHENS [COOKEK]** was born in 1668 in North Carolina and died on Aug. 17, 1711 in York County, Virginia.

53. **Anne STEPHENS [DUDLEY]** (**William**$_1$) was born on Sep. 6, 1727 in Middlesex County, Virginia and died in 1793 in Caroline County, Virginia.
Father: 78. **William DUDLEY** was born in 1696 in Middlesex County, Virginia and died on Jan. 15, 1760 in Virginia.
Mother: 79. **Judith DUDLEY [JOHNSON]** was born in 1690 in Middlesex County, Virginia and died in 1726.

54. **Captain John STUART** was born About 1748 in Shrewsbury, Monmouth, New Jersey and died After 1811 in East Green Harbour, Nova Scotia, Canada. He married **Ann STUART [(STUART)]**.

55. **Ann STUART [(STUART)]** was born in 1740 in Pennsylvania and died Before 1783 in Morristown, New Jersey.

56. **Doctor Jonathan LOCKE, II** (**Jonathan**$_2$, **Nathaniel**$_1$) was born in 1731 in Boston, Suffolk County, Massachusetts and died in Lockport, Nova Scotia, Canada. He married **Abigail LOCKE [PERRY]** in 1745.
Father: 80. **Jonathan LOCKE, I** was born on Dec. 22, 1705 in Hampton, Rockingham, New Hampshire and died on Jan. 1, 1729 in Massachusetts.
Mother: 81. **Mary Sarah LOCKE [NORTON]** was born in 1709 in Newport, Rhode Island.

57. **Abigail LOCKE [PERRY]** (**Jacob**$_4$, **Nathaniel**$_3$, **Anthony**$_2$, **Edmund**$_1$) was born on Mar. 16, 1727 in Attleboro, Bristol County, Massachusetts and died in Shelburne, Nova Scotia, Canada.
Father: 82. **Jacob PERRY** was born on Aug. 21, 1698 in Rehoboth, Bristol County, Massachusetts and died on Mar. 4, 1774 in Attleboro, Bristol County, Massachusetts.
Mother: 83. **Abigail PERRY [SMITH]** was born on Apr. 19, 1700 in Rehoboth, Bristol County, Massachusetts and died in 1776 in Attleboro, Bristol County, Massachusetts.

58. **Archelaus SMITH** (**Stephen**$_4$, **John**$_3$, **Samuel**$_2$, **Ralph**$_1$) was born on Apr. 23, 1734 in Catham, Barnstable, Massachusetts and died on Apr. 3, 1821 in Cape Sable Island, Nova Scotia, Canada. He married **Elizabeth SMITH [NICKERSON]** on Jul. 17, 1752 in Chatham, Barnstable, Massachusetts.
Burial Centreville Cemetery, Kings County, Nova Scotia, Ca
Father: 84. **Deacon Stephen SMITH** was born in 1706 in Eastham, Barnstable, Massachusetts and died on Jan. 13, 1766 in Chatham, Barnstable, Massachusetts.
Mother: 85. **Bathsheba SMITH [BROWN]** was born on Apr. 9, 1709 in Eastham, Barnstable, Massachusetts and died on Jan. 16, 1766 in Chatham, Barnstable, Massachusetts.

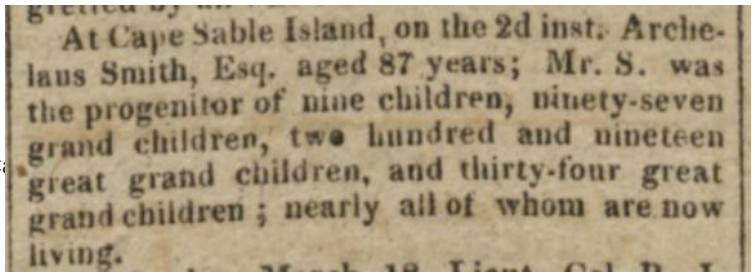
At Cape Sable Island, on the 2d inst. Archelaus Smith, Esq. aged 87 years; Mr. S. was the progenitor of nine children, ninety-seven grand children, two hundred and nineteen great grand children, and thirty-four great grand children; nearly all of whom are now living.

59. **Elizabeth SMITH [NICKERSON]** (**William**$_2$, **William Emery**$_1$) was born on May 15, 1735 in Chatham, Barnstable, Massachusetts and died on Apr. 24, 1827 in Cape Sable Island, Nova Scotia, Canada.
Father: 86. **William NICKERSON** was born on May 15, 1701 in Chatham, Barnstable, Massachusetts and died on Feb. 1, 1763 in Chatham, Barnstable, Massachusetts.
Mother: 87. **Sarah Lydia NICKERSON [COVELL]** was born on May 15, 1701 in Chatham, Barnstable, Massachusetts and died on Nov. 23, 1790 in Chatham, Barnstable, Massachusetts.

60. **Warren Anson KENDRICK** (**Jonathan**$_3$, **Edward**$_2$, **Jonathan**$_1$) was born in Sep. 1743 in Harwich, Barnstable, Massachusetts and died in 1815 in Barrington, Nova Scotia, Canada. He married **Azuba KENDRICK [SEARS]** on Oct. 29, 1765 in Eastham, Barnstable, Massachusetts.
Father: 88. **Jonathan KENDRICK** was born on Nov. 14, 1715 in Harwich, Barnstable, Massachusetts and died on Jul. 20, 1753 in Harwich, Barnstable, Massachusetts.

Mother: 89. **Tabitha ELDREDGE** was born in 1720 in Chatham, Barnstable, Massachusetts and died in 1800 in Orleans, Barnstable, Massachusetts.

61. **Azuba KENDRICK [SEARS]** was born on Nov. 5, 1747 in Eastham, Barnstable, Massachusetts and died in 1839 in Barrington, Nova Scotia, Canada.

62. **Henry NEWELL** (**Henry**$_5$, **Henry**$_4$, **John**$_3$, **John Anthony**$_2$, **Anthony**$_1$) was born on Mar. 2, 1755 in Boston, Suffolk, Massachusetts and died in Barrington, Shelburne, Nova Scotia, Canada. He married **Eunice SMITH** in 1776 in Barrington, Shelburne, Nova Scotia, Canada.
Father: 90. **Henry NEWELL** was born on Sep. 16, 1723 in Boston, Suffolk, Massachusetts and died in 1822 in Boston, Suffolk, Massachusetts.
Mother: 91. **Elizabeth NEWELL [GROUARD]** was born in 1730 in Boston, Suffolk, Massachusetts and died on Feb. 3, 1812 in Boston, Suffolk, Massachusetts.

63. **Eunice SMITH** (**Archelaus**$_5$, **Stephen**$_4$, **John**$_3$, **Samuel**$_2$, **Ralph**$_1$) was born on Mar. 12, 1760 in Barrington, Shelburne, Nova Scotia, Canada and died in 1810 in Cape Sable Island, Shelburne, Nova Scotia, Canada.
Father: 92. **Archelaus SMITH** was born on Apr. 23, 1734 in Catham, Barnstable, Massachusetts and died on Apr. 3, 1821 in Cape Sable Island, Nova Scotia, Canada.
Mother: 93. **Elizabeth SMITH [NICKERSON]** was born on May 15, 1735 in Chatham, Barnstable, Massachusetts and died on Apr. 24, 1827 in Cape Sable Island, Nova Scotia, Canada.

64. **Jonathan COVELL** (**Timothy**$_2$, **James**$_1$) was born on Nov. 5, 1760 in Yarmouth, Barnstable, Massachusetts and died on Feb. 18, 1812 in Barrington, Shelburne, Nova Scotia, Canada. He married **Parnel COVELL [GARDNER]** in Barrington, Shelburne, Nova Scotia, Canada.
Occupation Seaman
Father: 94. **Timothy COVELL, Sr.** was born on Jul. 16, 1730 in Edgartown, Dukes, Massachusetts and died on Feb. 29, 1812 in Barrington, Shelburne, Nova Scotia, Canada.
Mother: 95. **Thankful COVELL [WHELDEN]** was born on Nov. 4, 1738 in Yarmouth, Barnstable, Massachusetts and died on Feb. 18, 1812 in Shelburne, Nova Scotia, Canada.

65. **Parnel COVELL [GARDNER]** (**Simeon**$_1$) was born on Jan. 12, 1755 in Nantucket, Nantucket, Massachusetts and died on Jan. 16, 1824 in Barrington, Shelburne, Nova Scotia, Canada.
Father: 96. **Simeon GARDNER** was born on Sep. 14, 1728 in Nantucket, Nantucket, Massachusetts and died in Jan. 1817 in Cheboque Harbour, Nova Scotia, Canada.
Mother: 97. **Sarah GARDNER [LONG]** was born in 1728 in Nantucket, Nantucket, Massachusetts and died in 1793 in Nova Scotia, Canada.

66. **Hezekiah SMITH** was born in 1754 in Chatham, Barnstable, Massachusetts and died on Feb. 16, 1834 in Cape Sable Island, Shelburne, Nova Scotia, Canada. He married **Abigail SMITH [DOANE]**.

67. **Abigail SMITH [DOANE]** was born on Apr. 18, 1758 in Eastham, Barnstable, Massachusetts and died in 1837 in Barrington, Shelburne, Nova Scotia, Canada.

68. **Jonathan COVELL** (**Timothy**$_2$, **James**$_1$) was born on Nov. 5, 1760 in Yarmouth, Barnstable, Massachusetts and died on Feb. 18, 1812 in Barrington, Shelburne, Nova Scotia, Canada. He married **Parnel COVELL [GARDNER]** in Barrington, Shelburne, Nova Scotia, Canada.
Occupation Seaman
Father: 98. **Timothy COVELL, Sr.** was born on Jul. 16, 1730 in Edgartown, Dukes, Massachusetts and died on Feb. 29, 1812 in Barrington, Shelburne, Nova Scotia, Canada.
Mother: 99. **Thankful COVELL [WHELDEN]** was born on Nov. 4, 1738 in Yarmouth, Barnstable, Massachusetts and died on Feb. 18, 1812 in Shelburne, Nova Scotia, Canada.

69. **Parnel COVELL [GARDNER]** (**Simeon**$_1$) was born on Jan. 12, 1755 in Nantucket, Nantucket, Massachusetts and died on Jan. 16, 1824 in Barrington, Shelburne, Nova Scotia, Canada.
Father: 100. **Simeon GARDNER** was born on Sep. 14, 1728 in Nantucket, Nantucket, Massachusetts and died in Jan. 1817 in Cheboque Harbour, Nova Scotia, Canada.
Mother: 101. **Sarah GARDNER [LONG]** was born in 1728 in Nantucket, Nantucket, Massachusetts and died in 1793 in Nova Scotia, Canada.

70. **Stephen Vincent SMITH** (**Archelaus**$_5$, **Stephen**$_4$, **John**$_3$, **Samuel**$_2$, **Ralph**$_1$) was born on Dec. 15, 1764 in Shelburne, Nova Scotia, Canada and died on May 23, 1826 in Shelburne, Nova Scotia, Canada. He married **Sarah SMITH [HINCKLEY]**.
Father: 102. **Archelaus SMITH** was born on Apr. 23, 1734 in Catham, Barnstable, Massachusetts and died on Apr. 3, 1821 in Cape Sable Island, Nova Scotia, Canada.
Mother: 103. **Elizabeth SMITH [NICKERSON]** was born on May 15, 1735 in Chatham, Barnstable, Massachusetts and died on Apr. 24, 1827 in Cape Sable Island, Nova Scotia, Canada.

71. **Sarah SMITH [HINCKLEY]** was born on Oct. 28, 1763 in Barnstable, Massachusetts and died on Jun. 23, 1806 in Shelburne, Nova Scotia.

9th Generation (Great(6)-grandparents)

72. **John WILLIAMS** was born in 1740 in Monmouth County, New Jersey and died in Jun. 1792 in Jordan Bay, Shelburne, Nova Scotia, Canada. He married **Sarah WILLIAMS [CHEESMAN]** on Nov. 29, 1766 in Philadelphia, Pennsylvania.

73. **Sarah WILLIAMS [CHEESMAN]** (**Thomas**$_2$, **Richard**$_1$) was born About 1740 in Monmouth County, New Jersey and died in 1774.

Father: 104. **Thomas CHEESMAN** was born on Oct. 18, 1707 in Gloucester, New Jersey and died in Feb. 1792.
Mother: 105. **Sarah CHEESMAN [CLEMENT]** was born on Mar. 8, 1709 in Gloucester, New Jersey.

74. **Reverend John STUART** (**Andrew**$_1$) was born on Feb. 24, 1740 in Harrisburg, Dauphin County, Pennsylvania and died on Aug. 15, 1811 in Kingston, Frontenac, Ontario, Canada. He married **Ann STUART [(STUART)]**.
Father: 106. **Andrew STUART** was born in 1698 in Tyrone, Ireland and died on Mar. 31, 1774 in Paxtang, Lancaster County, Pennsylvania.
Mother: 107. **Mary STUART [DINWIDDIE]** was born in 1707 in Glasgow, Lanarkshire, Scotland and died on Apr. 30, 1772 in Paxtang, Lancaster County, Pennsylvania.

75. **Ann STUART [(STUART)]** was born About 1740.

76. **William STEPHENS** was born in 1667 in Maryland and died in 1737 in Isle of Wight, Virginia. He married **Sarah STEPHENS [COOKEK]**.

77. **Sarah STEPHENS [COOKEK]** was born in 1668 in North Carolina and died on Aug. 17, 1711 in York County, Virginia.

78. **William DUDLEY** was born in 1696 in Middlesex County, Virginia and died on Jan. 15, 1760 in Virginia. He married **Judith DUDLEY [JOHNSON]**.

79. **Judith DUDLEY [JOHNSON]** was born in 1690 in Middlesex County, Virginia and died in 1726.

80. **Jonathan LOCKE, I** (**Nathaniel**$_1$) was born on Dec. 22, 1705 in Hampton, Rockingham, New Hampshire and died on Jan. 1, 1729 in Massachusetts. He married **Mary Sarah LOCKE [NORTON]** on Jan. 1, 1729 in Martha's Vineyard, Massachusetts.
Father: 108. **Nathaniel LOCKE** was born in 1661 in Hampton, Rockingham, New Hampshire and died on Nov. 12, 1734 in Hampton, Rockingham, New Hampshire.
Mother: 109. **Dorothy LOCKE [BLAKE]** was born on Sep. 17, 1668 in Hampton, Rockingham, New Hampshire and died on Oct. 28, 1737 in Hampton, Rockingham, New Hampshire.

81. **Mary Sarah LOCKE [NORTON]** (**Samuel**$_1$) was born in 1709 in Newport, Rhode Island.
Father: 110. **Samuel NORTON** was born About 1683 in Chilmark, Massachusetts and died on Feb. 16, 1760 in Chilmark, Massachusetts.
Mother: 111. **Content NORTON [COGGESHALL]** was born on May 10, 1676 in Newport, Rhode Island and died on Aug. 1, 1739.

82. **Jacob PERRY** (**Nathaniel**$_3$, **Anthony**$_2$, **Edmund**$_1$) was born on Aug. 21, 1698 in Rehoboth, Bristol County, Massachusetts and died on Mar. 4, 1774 in Attleboro, Bristol County, Massachusetts. He married **Abigail PERRY [SMITH]** on Apr. 20, 1723 in Rehoboth, Bristol County, Massachusetts.
Father: 112. **Nathaniel PERRY** was born on Oct. 8, 1660 in Rehoboth, Bristol County, Massachusetts and died on Jul. 6, 1748 in Rehoboth, Bristol County, Massachusetts.
Mother: 113. **Sarah PERRY [CARPENTER]** was born on Jan. 11, 1663 in Rehoboth, Bristol County, Massachusetts and died on Jan. 5, 1748 in Rehoboth, Bristol County, Massachusetts.

83. **Abigail PERRY [SMITH]** (**Daniel**$_3$, **Daniel**$_2$, **Henry**$_1$) was born on Apr. 19, 1700 in Rehoboth, Bristol County, Massachusetts and died in 1776 in Attleboro, Bristol County, Massachusetts.
Father: 114. **Daniel SMITH** was born on Aug. 28, 1672 in Rehoboth, Bristol County, Massachusetts and died on Mar. 31, 1724 in Rehoboth, Bristol County, Massachusetts.
Mother: 115. **Abigail SMITH [PRESTON]** was born in 1680 in Dorchester, Suffolk County, Massachusetts and died on Nov. 9, 1732 in Rehoboth, Bristol County, Massachusetts.

84. **Deacon Stephen SMITH** (**John**$_3$, **Samuel**$_2$, **Ralph**$_1$) was born in 1706 in Eastham, Barnstable, Massachusetts and died on Jan. 13, 1766 in Chatham, Barnstable, Massachusetts. He married **Bathsheba SMITH [BROWN]** on Apr. 9, 1729 in Eastham, Barnstable, Massachusetts.
Father: 116. **John SMITH** was born on May 26, 1673 in Eastham, Barnstable, Massachusetts and died on Feb. 25, 1718 in Eastham, Barnstable, Massachusetts.
Mother: 117. **Bethiah SMITH [SNOW]** was born on Jul. 1, 1672 in Eastham, Barnstable, Massachusetts and died on Jul. 31, 1734 in Chatham, Barnstable, Massachusetts.

85. **Bathsheba SMITH [BROWN]** (**George**$_1$) was born on Apr. 9, 1709 in Eastham, Barnstable, Massachusetts and died on Jan. 16, 1766 in Chatham, Barnstable, Massachusetts.
Father: 118. **George BROWN** was born in 1679 in Eastham, Barnstable, Massachusetts and died in 1779 in Eastham, Barnstable, Massachusetts.
Mother: 119. **Elizabeth BROWN [MULFORD]** was born in 1677 in Eastham, Barnstable, Massachusetts and died in Dec. 1744 in Eastham, Barnstable, Massachusetts.

86. **William NICKERSON** (**William Emery**$_1$) was born on May 15, 1701 in Chatham, Barnstable, Massachusetts and died on Feb. 1, 1763 in Chatham, Barnstable, Massachusetts. He married **Sarah Lydia NICKERSON [COVELL]** in 1723 in Chatham, Barnstable, Massachusetts.
Father: 120. **William Emery NICKERSON, IV** was born in 1668 in Chatham, Barnstable, Massachusetts and died on Nov. 15, 1742 in Chatham, Barnstable, Massachusetts.
Mother: 121. **Deliverance NICKERSON [LOMBARD]** was born in 1670 in Chatham, Barnstable, Massachusetts and died in 1716 in Chatham, Barnstable, Massachusetts.

87. **Sarah Lydia NICKERSON [COVELL]** (**Joseph**$_1$) was born on May 15, 1701 in Chatham, Barnstable, Massachusetts and died on Nov. 23, 1790 in Chatham, Barnstable, Massachusetts.
Father: 122. **Joseph COVELL** was born in 1675 in Chatham, Barnstable, Massachusetts and died in 1732 in Chatham, Barnstable, Massachusetts.
Mother: 123. **Hannah COVELL [BASSETT]** was born on Feb. 11, 1675 in Yarmouth, Barnstable, Massachusetts and died on Jan. 10, 1709 in Eastham, Barnstable, Massachusetts.

88. **Jonathan KENDRICK** (**Edward**$_2$, **Jonathan**$_1$) was born on Nov. 14, 1715 in Harwich, Barnstable, Massachusetts and died on Jul. 20, 1753 in Harwich, Barnstable, Massachusetts. He married **Tabitha ELDREDGE** on Aug. 25, 1740 in Boston, Suffolk, Massachusetts.
Father: 124. **Edward KENDRICK** was born About 1680 and died on Feb. 18, 1743 in Harwich, Barnstable, Massachusetts.
Mother: 125. **Deborah KENDRICK [TUCKER]** was born in 1682 in Harwich, Barnstable, Massachusetts and died on Dec. 3, 1746 in Chatham, Barnstable, Massachusetts.

89. **Tabitha ELDREDGE** (**William**$_2$, **Joseph**$_1$) was born in 1720 in Chatham, Barnstable, Massachusetts and died in 1800 in Orleans, Barnstable, Massachusetts.
Father: 126. **William ELDREDGE** was born in 1687 in Chatham, Barnstable, Massachusetts and died on Mar. 30, 1753 in Chatham, Barnstable, Massachusetts.
Mother: 127. **Hannah ELDREDGE [TAYLOR]** was born on Oct. 1, 1673 in Yarmouth, Barnstable, Massachusetts and died on Jan. 15, 1772 in Massachusetts.

90. **Henry NEWELL** (**Henry**$_4$, **John**$_3$, **John Anthony**$_2$, **Anthony**$_1$) was born on Sep. 16, 1723 in Boston, Suffolk, Massachusetts and died in 1822 in Boston, Suffolk, Massachusetts. He married **Elizabeth NEWELL [GROUARD]** on Feb. 14, 1754 in Boston, Suffolk, Massachusetts.
Father: 128. **Henry NEWHALL** was born on Jun. 7, 1695 in Lynn, Essex, Massachusetts and died on Mar. 30, 1753 in Boston, Suffolk, Massachusetts.
Mother: 129. **Susanna NEWHALL [SWIFT]** was born on Jul. 14, 1701 in Dorchester, Suffolk, Massachusetts and died on May 30, 1763 in Boston, Suffolk, Massachusetts.

91. **Elizabeth NEWELL [GROUARD]** (**John H.**$_2$, **Joseph**$_1$) was born in 1730 in Boston, Suffolk, Massachusetts and died on Feb. 3, 1812 in Boston, Suffolk, Massachusetts.
Father: 130. **John H. GROUARD** was born in 1700 in Framingham, Middlesex, Massachusetts.
Mother: 131. **Elizabeth GROUARD [(GROUARD)]** was born in 1700 in Massachusetts.

92. **Archelaus SMITH** (**Stephen**$_4$, **John**$_3$, **Samuel**$_2$, **Ralph**$_1$) was born on Apr. 23, 1734 in Catham, Barnstable, Massachusetts and died on Apr. 3, 1821 in Cape Sable Island, Nova Scotia, Canada. He married **Elizabeth SMITH [NICKERSON]** on Jul. 17, 1752 in Chatham, Barnstable, Massachusetts.
Burial Centreville Cemetery, Kings County, Nova Scotia, Canada
Father: 132. **Deacon Stephen SMITH** was born in 1706 in Eastham, Barnstable, Massachusetts and died on Jan. 13, 1766 in Chatham, Barnstable, Massachusetts.
Mother: 133. **Bathsheba SMITH [BROWN]** was born on Apr. 9, 1709 in Eastham, Barnstable, Massachusetts and died on Jan. 16, 1766 in Chatham, Barnstable, Massachusetts.

93. **Elizabeth SMITH [NICKERSON]** (**William**$_2$, **William Emery**$_1$) was born on May 15, 1735 in Chatham, Barnstable, Massachusetts and died on Apr. 24, 1827 in Cape Sable Island, Nova Scotia, Canada.
Father: 134. **William NICKERSON** was born on May 15, 1701 in Chatham, Barnstable, Massachusetts and died on Feb. 1, 1763 in Chatham, Barnstable, Massachusetts.
Mother: 135. **Sarah Lydia NICKERSON [COVELL]** was born on May 15, 1701 in Chatham, Barnstable, Massachusetts and died on Nov. 23, 1790 in Chatham, Barnstable, Massachusetts.

94. **Timothy COVELL, Sr.** (**James**$_1$) was born on Jul. 16, 1730 in Edgartown, Dukes, Massachusetts and died on Feb. 29, 1812 in Barrington, Shelburne, Nova Scotia, Canada. He married **Thankful COVELL [WHELDEN]** on Feb. 26, 1757 in Yarmouth, Barnstable, Massachusetts.
Father: 136. **James COVELL** was born on Dec. 20, 1687 in Edgartown, Dukes, Massachusetts and died in 1762 in Marthas Vineyard. Dukes, Massachusetts.
Mother: 137. **Mary COVELL [DUNHAM]** was born in 1694 in Edgartown, Dukes, Massachusetts and died on Apr. 5, 1779 in Edgartown, Dukes, Massachusetts.

95. **Thankful COVELL [WHELDEN]** (**Elisha**$_1$) was born on Nov. 4, 1738 in Yarmouth, Barnstable, Massachusetts and died on Feb. 18, 1812 in Shelburne, Nova Scotia, Canada.
Father: 138. **Elisha WHELDEN** was born on Nov. 14, 1707 in Yarmouth, Barnstable, Massachusetts and died in 1788 in Yarmouth, Barnstable, Massachusetts.
Mother: 139. **Lydia WHELDEN [NICKERSON]** was born in 1710 in Harwich, Barnstable, Massachusetts and died in 1750 in Yarmouth, Barnstable, Massachusetts.

96. **Simeon GARDNER** was born on Sep. 14, 1728 in Nantucket, Nantucket, Massachusetts and died in Jan. 1817 in Cheboque Harbour, Nova Scotia, Canada. He married **Sarah GARDNER [LONG]** on Sep. 22, 1750 in Nantucket, Nantucket, Massachusetts.

97. **Sarah GARDNER [LONG]** was born in 1728 in Nantucket, Nantucket, Massachusetts and died in 1793 in Nova Scotia, Canada.

98. **Timothy COVELL, Sr.** (**James**$_1$) was born on Jul. 16, 1730 in Edgartown, Dukes, Massachusetts and died on Feb. 29, 1812 in Barrington, Shelburne, Nova Scotia, Canada. He married **Thankful COVELL [WHELDEN]** on Feb. 26, 1757 in Yarmouth, Barnstable, Massachusetts.
Father: 140. **James COVELL** was born on Dec. 20, 1687 in Edgartown, Dukes, Massachusetts and died in 1762 in Marthas Vineyard. Dukes, Massachusetts.
Mother: 141. **Mary COVELL [DUNHAM]** was born in 1694 in Edgartown, Dukes, Massachusetts and died on Apr. 5, 1779 in Edgartown, Dukes, Massachusetts.

99. **Thankful COVELL [WHELDEN]** (**Elisha**$_1$) was born on Nov. 4, 1738 in Yarmouth, Barnstable, Massachusetts and died on Feb. 18, 1812 in Shelburne, Nova Scotia, Canada.
Father: 142. **Elisha WHELDEN** was born on Nov. 14, 1707 in Yarmouth, Barnstable, Massachusetts and died in 1788 in Yarmouth, Barnstable, Massachusetts.
Mother: 143. **Lydia WHELDEN [NICKERSON]** was born in 1710 in Harwich, Barnstable, Massachusetts and died in 1750 in Yarmouth, Barnstable, Massachusetts.

100. **Simeon GARDNER** was born on Sep. 14, 1728 in Nantucket, Nantucket, Massachusetts and died in Jan. 1817 in Cheboque Harbour, Nova Scotia, Canada. He married **Sarah GARDNER [LONG]** on Sep. 22, 1750 in Nantucket, Nantucket, Massachusetts.

101. **Sarah GARDNER [LONG]** was born in 1728 in Nantucket, Nantucket, Massachusetts and died in 1793 in Nova Scotia, Canada.

102. **Archelaus SMITH** (**Stephen**$_4$, **John**$_3$, **Samuel**$_2$, **Ralph**$_1$) was born on Apr. 23, 1734 in Catham, Barnstable, Massachusetts and died on Apr. 3, 1821 in Cape Sable Island, Nova Scotia, Canada. He married **Elizabeth SMITH [NICKERSON]** on Jul. 17, 1752 in Chatham, Barnstable, Massachusetts.
Burial Centreville Cemetery, Kings County, Nova Scotia, Canada
Father: 144. **Deacon Stephen SMITH** was born in 1706 in Eastham, Barnstable, Massachusetts and died on Jan. 13, 1766 in Chatham, Barnstable, Massachusetts.
Mother: 145. **Bathsheba SMITH [BROWN]** was born on Apr. 9, 1709 in Eastham, Barnstable, Massachusetts and died on Jan. 16, 1766 in Chatham, Barnstable, Massachusetts.

103. **Elizabeth SMITH [NICKERSON]** (**William**$_2$, **William Emery**$_1$) was born on May 15, 1735 in Chatham, Barnstable, Massachusetts and died on Apr. 24, 1827 in Cape Sable Island, Nova Scotia, Canada.
Father: 146. **William NICKERSON** was born on May 15, 1701 in Chatham, Barnstable, Massachusetts and died on Feb. 1, 1763 in Chatham, Barnstable, Massachusetts.
Mother: 147. **Sarah Lydia NICKERSON [COVELL]** was born on May 15, 1701 in Chatham, Barnstable, Massachusetts and died on Nov. 23, 1790 in Chatham, Barnstable, Massachusetts.

10th Generation (Great(7)-grandparents)

104. **Thomas CHEESMAN** (**Richard**$_1$) was born on Oct. 18, 1707 in Gloucester, New Jersey and died in Feb. 1792. He married **Sarah CHEESMAN [CLEMENT]**.
Father: 148. **Richard CHEESMAN** was born on Nov. 9, 1674 in Long Island, Queens, New York City, New York and died on Sep. 2, 1744 in Cheesman Plantation, Gloucester, New Jersey.
Mother: 149. **Hannah CHEESMAN [STRINGHAM]** was born on Apr. 3, 1676 in Long Island, Queens, New York City, New York and died in 1744 in Gloucester, New Jersey.

105. **Sarah CHEESMAN [CLEMENT]** (**Edward**$_1$) was born on Mar. 8, 1709 in Gloucester, New Jersey.
Father: 150. **Edward CLEMENS** was born in 1665 in Long Island, Queens, New York City, New York and died in 1715 in Waterford, Gloucester, New Jersey.
Mother: 151. **Elizabeth CLEMENS [ALLEN]** was born on Mar. 8, 1709 in Evesham, Burlington, New Jersey and died in 1747.

106. **Andrew STUART** was born in 1698 in Tyrone, Ireland and died on Mar. 31, 1774 in Paxtang, Lancaster County, Pennsylvania. He married **Mary STUART [DINWIDDIE]**.

107. **Mary STUART [DINWIDDIE]** was born in 1707 in Glasgow, Lanarkshire, Scotland and died on Apr. 30, 1772 in Paxtang, Lancaster County, Pennsylvania.

108. **Nathaniel LOCKE** was born in 1661 in Hampton, Rockingham, New Hampshire and died on Nov. 12, 1734 in Hampton, Rockingham, New Hampshire. He married **Dorothy LOCKE [BLAKE]**.

109. **Dorothy LOCKE [BLAKE]** was born on Sep. 17, 1668 in Hampton, Rockingham, New Hampshire and died on Oct. 28, 1737 in Hampton, Rockingham, New Hampshire.

110. **Samuel NORTON** was born About 1683 in Chilmark, Massachusetts and died on Feb. 16, 1760 in Chilmark, Massachusetts. He married **Content NORTON [COGGESHALL]**.

111. **Content NORTON [COGGESHALL]** was born on May 10, 1676 in Newport, Rhode Island and died on Aug. 1, 1739.

112. **Nathaniel PERRY** (**Anthony**$_2$, **Edmund**$_1$) was born on Oct. 8, 1660 in Rehoboth, Bristol County, Massachusetts and died on Jul. 6, 1748 in Rehoboth, Bristol County, Massachusetts. He married **Sarah PERRY [CARPENTER]** on May 17, 1683 in Rehoboth, Bristol County, Massachusetts.
   - Father: 152. **Anthony PERRY** was born in 1624 in Rehoboth, Bristol County, Massachusetts and died on Mar. 1, 1683 in Rehoboth, Bristol County, Massachusetts.
   - Mother: 153. **Elizabeth PERRY [(PERRY)]** was born in 1626 in Rehoboth, Bristol County, Massachusetts and died on May 14, 1683 in Rehoboth, Bristol County, Massachusetts.

113. **Sarah PERRY [CARPENTER]** (**Samuel**$_2$, **William**$_1$) was born on Jan. 11, 1663 in Rehoboth, Bristol County, Massachusetts and died on Jan. 5, 1748 in Rehoboth, Bristol County, Massachusetts.
   - Father: 154. **Samuel CARPENTER** was born in 1644 in Rehoboth, Bristol County, Massachusetts and died on Feb. 20, 1682 in Rehoboth, Bristol County, Massachusetts.
   - Mother: 155. **Sarah CARPENTER [READAWAY]** was born in 1642 in Hingham, Plymouth County, Massachusetts and died on Jan. 8, 1717 in Rehoboth, Bristol County, Massachusetts.

114. **Daniel SMITH** (**Daniel**$_2$, **Henry**$_1$) was born on Aug. 28, 1672 in Rehoboth, Bristol County, Massachusetts and died on Mar. 31, 1724 in Rehoboth, Bristol County, Massachusetts. He married **Abigail SMITH [PRESTON]** on Jun. 23, 1696 in Rehoboth, Bristol County, Massachusetts.
   - Father: 156. **Daniel SMITH** was born in 1635 in Hingham, Norfolk, England and died on Apr. 28, 1692 in Rehoboth, Bristol County, Massachusetts.
   - Mother: 157. **Esther SMITH [CHICKERING]** was born on Nov. 4, 1643 in Dedham, Norfolk County, Massachusetts and died on Jun. 6, 1687 in Rehoboth, Bristol County, Massachusetts.

115. **Abigail SMITH [PRESTON]** (**Daniel**$_2$, **Daniel**$_1$) was born in 1680 in Dorchester, Suffolk County, Massachusetts and died on Nov. 9, 1732 in Rehoboth, Bristol County, Massachusetts.
   - Father: 158. **Daniel PRESTON** was born on Oct. 7, 1649 in Dorchester, Suffolk County, Massachusetts and died on Mar. 13, 1726 in Dorchester, Suffolk County, Massachusetts.
   - Mother: 159. **Abigail PRESTON [JACKSON]** was born on Aug. 14, 1648 in Newton, Middlesex County, Massachusetts and died on Apr. 29, 1723 in Dorchester, Suffolk County, Massachusetts.

116. **John SMITH** (**Samuel**$_2$, **Ralph**$_1$) was born on May 26, 1673 in Eastham, Barnstable, Massachusetts and died on Feb. 25, 1718 in Eastham, Barnstable, Massachusetts. He married **Bethiah SMITH [SNOW]** on May 14, 1694 in Eastham, Barnstable, Massachusetts.
   - Father: 160. **Samuel SMITH** was born on Jul. 11, 1641 in Hingham, Plymouth, Massachusetts and died on Mar. 22, 1696 in Eastham, Barnstable, Massachusetts.
   - Mother: 161. **Mary SMITH [HOPKINS]** was born on Nov. 1, 1640 in Yarmouth, Barnstable, Massachusetts and died on Jul. 2, 1700 in Eastham, Massachusetts.

117. **Bethiah SMITH [SNOW]** (**Stephen**$_2$, **Nicholas**$_1$) was born on Jul. 1, 1672 in Eastham, Barnstable, Massachusetts and died on Jul. 31, 1734 in Chatham, Barnstable, Massachusetts.
   - Father: 162. **Stephen SNOW** was born About 1636 in Plymouth, Massachusetts and died on Dec. 17, 1705 in Eastham, Barnstable, Massachusetts.
   - Mother: 163. **Susanna DEANE** was born Before 1634 in Plymouth, Massachusetts and died on Jun. 16, 1676 in Eastham, Barnstable, Massachusetts.

118. **George BROWN** was born in 1679 in Eastham, Barnstable, Massachusetts and died in 1779 in Eastham, Barnstable, Massachusetts. He married **Elizabeth BROWN [MULFORD]** in 1710 in Eastham, Barnstable, Massachusetts.

119. **Elizabeth BROWN [MULFORD]** was born in 1677 in Eastham, Barnstable, Massachusetts and died in Dec. 1744 in Eastham, Barnstable, Massachusetts.

120. **William Emery NICKERSON, IV** was born in 1668 in Chatham, Barnstable, Massachusetts and died on Nov. 15, 1742 in Chatham, Barnstable, Massachusetts. He married **Deliverance NICKERSON [LOMBARD]** in 1700 in Monomoit, Massachusetts.

121. **Deliverance NICKERSON [LOMBARD]** was born in 1670 in Chatham, Barnstable, Massachusetts and died in 1716 in Chatham, Barnstable, Massachusetts.

122. **Joseph COVELL** was born in 1675 in Chatham, Barnstable, Massachusetts and died in 1732 in Chatham, Barnstable, Massachusetts. He married **Hannah COVELL [BASSETT]** on Mar. 1, 1703 in Eastham, Barnstable, Massachusetts.

123. **Hannah COVELL [BASSETT]** was born on Feb. 11, 1675 in Yarmouth, Barnstable, Massachusetts and died on Jan. 10, 1709 in Eastham, Barnstable, Massachusetts.

124. **Edward KENDRICK** (**Jonathan**$_1$) was born About 1680 and died on Feb. 18, 1743 in Harwich, Barnstable, Massachusetts. He married 2nd **Deborah KENDRICK [TUCKER]** on Apr. 30, 1713 in Harwich, Barnstable, Massachusetts.
Father: 164. **Jonathan KENDRICK** was born in 1659 in Harwich, Barnstable, Massachusetts.
Mother: 165. **Elizabeth KENDRICK [(KENDRICK)]** was born in 1661 and died in 1725.

125. **Deborah KENDRICK [TUCKER]** was born in 1682 in Harwich, Barnstable, Massachusetts and died on Dec. 3, 1746 in Chatham, Barnstable, Massachusetts.

126. **William ELDREDGE** (**Joseph**$_1$) was born in 1687 in Chatham, Barnstable, Massachusetts and died on Mar. 30, 1753 in Chatham, Barnstable, Massachusetts. He married 1st **Hannah ELDREDGE [TAYLOR]** on Oct. 1, 1713 in Chatham, Barnstable, Massachusetts.
Father: 166. **Joseph ELDREDGE** was born in 1662 in Yarmouth, Barnstable, Massachusetts and died on Sep. 24, 1735 in Boston, Suffolk, Massachusetts.
Mother: 167. **Elizabeth ELDREDGE [JONES]** was born in 1666 in Yarmouth, Barnstable, Massachusetts and died on Dec. 24, 1735.

127. **Hannah ELDREDGE [TAYLOR]** (**Richard**$_1$) was born on Oct. 1, 1673 in Yarmouth, Barnstable, Massachusetts and died on Jan. 15, 1772 in Massachusetts.
Father: 168. **Richard TAYLOR** was born on Jun. 9, 1652 in Yarmouth, Barnstable, Massachusetts and died on Nov. 15, 1732 in Yarmouth, Barnstable, Massachusetts.
Mother: 169. **Sarah TAYLOR [MATTHEWS]** was born in 1652 in Yarmouth, Barnstable, Massachusetts and died on Jan. 18, 1721 in Yarmouth, Barnstable, Massachusetts.

128. **Henry NEWHALL** (**John**$_3$, **John Anthony**$_2$, **Anthony**$_1$) was born on Jun. 7, 1695 in Lynn, Essex, Massachusetts and died on Mar. 30, 1753 in Boston, Suffolk, Massachusetts. He married **Susanna NEWHALL [SWIFT]** on Nov. 22, 1722 in Lynn, Essex, Massachusetts.
Father: 170. **John NEWHALL** was born on Oct. 11, 1664 in Lynn, Essex, Massachusetts and died on May 3, 1718 in Lynn, Essex, Massachusetts.
Mother: 171. **Rebecca (Rebekah) NEWHALL [COLLINS]** was born on Jun. 9, 1668 in Lynn, Essex, Massachusetts and died on Feb. 3, 1743 in Lynn, Essex, Massachusetts.

129. **Susanna NEWHALL [SWIFT]** (**Obadiah**$_3$, **Obadiah**$_2$, **Thomas**$_1$) was born on Jul. 14, 1701 in Dorchester, Suffolk, Massachusetts and died on May 30, 1763 in Boston, Suffolk, Massachusetts.
Father: 172. **Obadiah SWIFT** was born on Jan. 28, 1671 in Dorchester, Suffolk, Massachusetts and died on Jan. 20, 1747 in Dorchester, Suffolk, Massachusetts.
Mother: 173. **Abigail Pope SWIFT [BLAKE]** was born on Nov. 10, 1663 in Boston, Suffolk, Massachusetts and died on Mar. 12, 1737 in Dorchester, Suffolk, Massachusetts.

130. **John H. GROUARD** (**Joseph**$_1$) was born in 1700 in Framingham, Middlesex, Massachusetts. He married **Elizabeth GROUARD [(GROUARD)]**.
Father: 174. **Joseph GROUARD** was born About 1675.
Mother: 175. **Sarah GROUARD [BRITON]** was born in Massachusetts.

131. **Elizabeth GROUARD [(GROUARD)]** was born in 1700 in Massachusetts.

132. **Deacon Stephen SMITH** (**John**$_3$, **Samuel**$_2$, **Ralph**$_1$) was born in 1706 in Eastham, Barnstable, Massachusetts and died on Jan. 13, 1766 in Chatham, Barnstable, Massachusetts. He married **Bathsheba SMITH [BROWN]** on Apr. 9, 1729 in Eastham, Barnstable, Massachusetts.
Father: 176. **John SMITH** was born on May 26, 1673 in Eastham, Barnstable, Massachusetts and died on Feb. 25, 1718 in Eastham, Barnstable, Massachusetts.
Mother: 177. **Bethiah SMITH [SNOW]** was born on Jul. 1, 1672 in Eastham, Barnstable, Massachusetts and died on Jul. 31, 1734 in Chatham, Barnstable, Massachusetts.

133. **Bathsheba SMITH [BROWN]** (**George**$_1$) was born on Apr. 9, 1709 in Eastham, Barnstable, Massachusetts and died on Jan. 16, 1766 in Chatham, Barnstable, Massachusetts.
Father: 178. **George BROWN** was born in 1679 in Eastham, Barnstable, Massachusetts and died in 1779 in Eastham, Barnstable, Massachusetts.
Mother: 179. **Elizabeth BROWN [MULFORD]** was born in 1677 in Eastham, Barnstable, Massachusetts and died in Dec. 1744 in Eastham, Barnstable, Massachusetts.

134. **William NICKERSON** (**William Emery**$_1$) was born on May 15, 1701 in Chatham, Barnstable, Massachusetts and died on Feb. 1, 1763 in Chatham, Barnstable, Massachusetts. He married **Sarah Lydia NICKERSON [COVELL]** in 1723 in Chatham, Barnstable, Massachusetts.
Father: 180. **William Emery NICKERSON, IV** was born in 1668 in Chatham, Barnstable, Massachusetts and died on Nov. 15, 1742 in Chatham, Barnstable, Massachusetts.
Mother: 181. **Deliverance NICKERSON [LOMBARD]** was born in 1670 in Chatham, Barnstable, Massachusetts and died in 1716 in Chatham, Barnstable, Massachusetts.

135. **Sarah Lydia NICKERSON [COVELL]** (**Joseph**$_1$) was born on May 15, 1701 in Chatham, Barnstable, Massachusetts and died on Nov. 23, 1790 in Chatham, Barnstable, Massachusetts.
Father: 182. **Joseph COVELL** was born in 1675 in Chatham, Barnstable, Massachusetts and died in 1732 in Chatham, Barnstable, Massachusetts.
Mother: 183. **Hannah COVELL [BASSETT]** was born on Feb. 11, 1675 in Yarmouth, Barnstable, Massachusetts and died on Jan. 10, 1709 in Eastham, Barnstable, Massachusetts.

136. **James COVELL** was born on Dec. 20, 1687 in Edgartown, Dukes, Massachusetts and died in 1762 in Marthas Vineyard. Dukes, Massachusetts. He married **Mary COVELL [DUNHAM]** on Jul. 22, 1713 in Yarmouth, Barnstable, Massachusetts.

137. **Mary COVELL [DUNHAM]** was born in 1694 in Edgartown, Dukes, Massachusetts and died on Apr. 5, 1779 in Edgartown, Dukes, Massachusetts.

138. **Elisha WHELDEN** was born on Nov. 14, 1707 in Yarmouth, Barnstable, Massachusetts and died in 1788 in Yarmouth, Barnstable, Massachusetts. He married **Lydia WHELDEN [NICKERSON]** on Apr. 15, 1731 in Harwich, Barnstable, Massachusetts.

139. **Lydia WHELDEN [NICKERSON]** was born in 1710 in Harwich, Barnstable, Massachusetts and died in 1750 in Yarmouth, Barnstable, Massachusetts.

140. **James COVELL** was born on Dec. 20, 1687 in Edgartown, Dukes, Massachusetts and died in 1762 in Marthas Vineyard. Dukes, Massachusetts. He married **Mary COVELL [DUNHAM]** on Jul. 22, 1713 in Yarmouth, Barnstable, Massachusetts.

141. **Mary COVELL [DUNHAM]** was born in 1694 in Edgartown, Dukes, Massachusetts and died on Apr. 5, 1779 in Edgartown, Dukes, Massachusetts.

142. **Elisha WHELDEN** was born on Nov. 14, 1707 in Yarmouth, Barnstable, Massachusetts and died in 1788 in Yarmouth, Barnstable, Massachusetts. He married **Lydia WHELDEN [NICKERSON]** on Apr. 15, 1731 in Harwich, Barnstable, Massachusetts.

143. **Lydia WHELDEN [NICKERSON]** was born in 1710 in Harwich, Barnstable, Massachusetts and died in 1750 in Yarmouth, Barnstable, Massachusetts.

144. **Deacon Stephen SMITH** (**John**$_3$, **Samuel**$_2$, **Ralph**$_1$) was born in 1706 in Eastham, Barnstable, Massachusetts and died on Jan. 13, 1766 in Chatham, Barnstable, Massachusetts. He married **Bathsheba SMITH [BROWN]** on Apr. 9, 1729 in Eastham, Barnstable, Massachusetts.
   - Father: 184. **John SMITH** was born on May 26, 1673 in Eastham, Barnstable, Massachusetts and died on Feb. 25, 1718 in Eastham, Barnstable, Massachusetts.
   - Mother: 185. **Bethiah SMITH [SNOW]** was born on Jul. 1, 1672 in Eastham, Barnstable, Massachusetts and died on Jul. 31, 1734 in Chatham, Barnstable, Massachusetts.

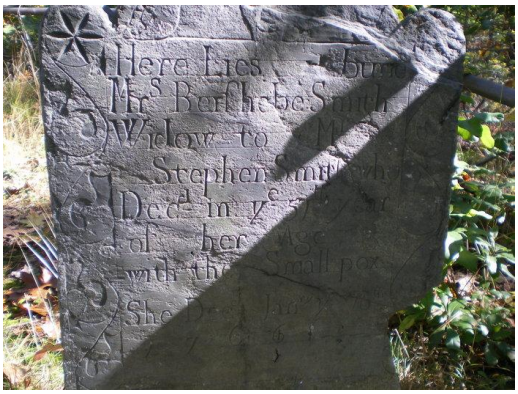

145. **Bathsheba SMITH [BROWN]** (**George**$_1$) was born on Apr. 9, 1709 in Eastham, Barnstable, Massachusetts and died on Jan. 16, 1766 in Chatham, Barnstable, Massachusetts.
   - Father: 186. **George BROWN** was born in 1679 in Eastham, Barnstable, Massachusetts and died in 1779 in Eastham, Barnstable, Massachusetts.
   - Mother: 187. **Elizabeth BROWN [MULFORD]** was born in 1677 in Eastham, Barnstable, Massachusetts and died in Dec. 1744 in Eastham, Barnstable, Massachusetts.

146. **William NICKERSON** (**William Emery**$_1$) was born on May 15, 1701 in Chatham, Barnstable, Massachusetts and died on Feb. 1, 1763 in Chatham, Barnstable, Massachusetts. He married **Sarah Lydia NICKERSON [COVELL]** in 1723 in Chatham, Barnstable, Massachusetts.
   - Father: 188. **William Emery NICKERSON, IV** was born in 1668 in Chatham, Barnstable, Massachusetts and died on Nov. 15, 1742 in Chatham, Barnstable, Massachusetts.
   - Mother: 189. **Deliverance NICKERSON [LOMBARD]** was born in 1670 in Chatham, Barnstable, Massachusetts and died in 1716 in Chatham, Barnstable, Massachusetts.

147. **Sarah Lydia NICKERSON [COVELL]** (**Joseph**$_1$) was born on May 15, 1701 in Chatham, Barnstable, Massachusetts and died on Nov. 23, 1790 in Chatham, Barnstable, Massachusetts.
   - Father: 190. **Joseph COVELL** was born in 1675 in Chatham, Barnstable, Massachusetts and died in 1732 in Chatham, Barnstable, Massachusetts.
   - Mother: 191. **Hannah COVELL [BASSETT]** was born on Feb. 11, 1675 in Yarmouth, Barnstable, Massachusetts and died on Jan. 10, 1709 in Eastham, Barnstable, Massachusetts.

11th Generation (Great(8)-grandparents)

148. **Richard CHEESMAN** was born on Nov. 9, 1674 in Long Island, Queens, New York City, New York and died on Sep. 2, 1744 in Cheesman Plantation, Gloucester, New Jersey. He married **Hannah CHEESMAN [STRINGHAM]**.

149. **Hannah CHEESMAN [STRINGHAM]** was born on Apr. 3, 1676 in Long Island, Queens, New York City, New York and died in 1744 in Gloucester, New Jersey.

150. **Edward CLEMENS** was born in 1665 in Long Island, Queens, New York City, New York and died in 1715 in Waterford, Gloucester, New Jersey. He married **Elizabeth CLEMENS [ALLEN]**.

151. **Elizabeth CLEMENS [ALLEN]** was born on Mar. 8, 1709 in Evesham, Burlington, New Jersey and died in 1747.

152. **Anthony PERRY** (**Edmund**$_1$) was born in 1624 in Rehoboth, Bristol County, Massachusetts and died on Mar. 1, 1683 in Rehoboth, Bristol County, Massachusetts. He married **Elizabeth PERRY [(PERRY)]** in 1647 in Rehoboth, Bristol County, Massachusetts.
Father: 192. **Edmund PERRY** was born on Jan. 27, 1599 in Devon, England and died in 1614 in Sandwich, Barnstable County, Massachusetts.
Mother: 193. **Sarah PERRY [CROWELL]** was born in 1592 in Devon, England and died on Jun. 8, 1659 in Sandwich, Barnstable County, Massachusetts.

153. **Elizabeth PERRY [(PERRY)]** was born in 1626 in Rehoboth, Bristol County, Massachusetts and died on May 14, 1683 in Rehoboth, Bristol County, Massachusetts.

154. **Samuel CARPENTER** (**William**$_1$) was born in 1644 in Rehoboth, Bristol County, Massachusetts and died on Feb. 20, 1682 in Rehoboth, Bristol County, Massachusetts. He married **Sarah CARPENTER [READAWAY]** on May 25, 1660 in Rehoboth, Bristol County, Massachusetts.
Father: 194. **William CARPENTER** was born on May 23, 1605 in Somerset, England and died on Feb. 7, 1659 in Rehoboth, Bristol County, Massachusetts.
Mother: 195. **Abigail CARPENTER [SEARLES]** was born in 1606 in Wherwell, Hampshire, England and died on Feb. 22, 1687 in Rehoboth, Bristol County, Massachusetts.

155. **Sarah CARPENTER [READAWAY]** (**James**$_1$) was born in 1642 in Hingham, Plymouth County, Massachusetts and died on Jan. 8, 1717 in Rehoboth, Bristol County, Massachusetts.
Father: 196. **James REDWAY** was born on Apr. 18, 1620 in Dublin, Ireland and died on Oct. 28, 1676 in Rehoboth, Bristol County, Massachusetts.
Mother: 197. **Mary REDWAY [WHIPPLE]** was born in 1626 in Bocking, Essex, England and died on Jan. 27, 1675 in Rehoboth, Bristol County, Massachusetts.

156. **Daniel SMITH** (**Henry**$_1$) was born in 1635 in Hingham, Norfolk, England and died on Apr. 28, 1692 in Rehoboth, Bristol County, Massachusetts. He married **Esther SMITH [CHICKERING]** on Oct. 20, 1659 in Rehoboth, Bristol County, Massachusetts.
Father: 198. **Henry SMITH** was born in 1600 in Hingham, Norfolk, England and died on Nov. 3, 1647 in Rehoboth, Bristol County, Massachusetts.
Mother: 199. **Judith SMITH [COOPER]** was born in 1604 in Hingham, Norfolk, England and died on Oct. 24, 1650 in Rehoboth, Bristol County, Massachusetts.

157. **Esther SMITH [CHICKERING]** (**Francis**$_1$) was born on Nov. 4, 1643 in Dedham, Norfolk County, Massachusetts and died on Jun. 6, 1687 in Rehoboth, Bristol County, Massachusetts.
Father: 200. **Francis CHICKERING** was born on Apr. 14, 1606 in Suffolk, England and died on Oct. 10, 1658 in Dedham, Norfolk County, Massachusetts.
Mother: 201. **Anne CHICKERING [FISKE]** was born on Apr. 1, 1610 in Suffolk, England and died on Dec. 5, 1649 in Dedham, Norfolk County, Massachusetts.

158. **Daniel PRESTON** (**Daniel**$_1$) was born on Oct. 7, 1649 in Dorchester, Suffolk County, Massachusetts and died on Mar. 13, 1726 in Dorchester, Suffolk County, Massachusetts. He married **Abigail PRESTON [JACKSON]** in Dec. 1673 in Newton, Middlesex County, Massachusetts.
Father: 202. **Daniel PRESTON** was born on Mar. 3, 1621 in Chesham, Buckinghamshire, England and died on Nov. 10, 1707 in Dorchester, Suffolk County, Massachusetts.
Mother: 203. **Mary PRESTON [(PRESTON)]** was born in 1625 in Newton, London, England and died on Oct. 5, 1695 in Dorchester, Suffolk County, Massachusetts.

159. **Abigail PRESTON [JACKSON]** (**John**$_1$) was born on Aug. 14, 1648 in Newton, Middlesex County, Massachusetts and died on Apr. 29, 1723 in Dorchester, Suffolk County, Massachusetts.
Father: 204. **John JACKSON** was born on Jan. 6, 1602 in London, England and died on Jan. 30, 1675 in Newton, Middlesex County, Massachusetts.
Mother: 205. **Margaret JACKSON [TAFT]** was born on Mar. 18, 1617 in London, England and died on Aug. 25, 1684 in Newton, Middlesex County, Massachusetts.

160. **Samuel SMITH** (**Ralph**$_1$) was born on Jul. 11, 1641 in Hingham, Plymouth, Massachusetts and died on Mar. 22, 1696 in Eastham, Barnstable, Massachusetts. He married **Mary SMITH [HOPKINS]** on Jan. 3, 1665.
Father: 206. **Ralph SMITH** was born About 1610 in Hingham, Norfolk, England and died on Oct. 27, 1685 in Eastham, Barnstable, Massachusetts.
Mother: 207. **Elizabeth SMITH [HOBART]** was born in 1613 in Hingham, Norfolk, England and died in 1655 in Hingham, Norfolk, England.

161. **Mary SMITH [HOPKINS]** (**Giles**$_3$, **Stephen (MAYFLOWER)**$_2$, **John**$_1$) was born on Nov. 1, 1640 in Yarmouth, Barnstable, Massachusetts and died on Jul. 2, 1700 in Eastham, Massachusetts.
Father: 208. **Giles HOPKINS** was born About Jan. 1607 in Hampshire, England and died Before Apr. 16, 1690 in Eastham, Massachusetts.
Mother: 209. **Catherine HOPKINS [WHELDEN]**.

162. **Stephen SNOW** (**Nicholas**$_1$) was born About 1636 in Plymouth, Massachusetts and died on Dec. 17, 1705 in Eastham, Barnstable, Massachusetts. He married 2nd **Susanna DEANE** on Oct. 28, 1663 in Eastham, Barnstable, Massachusetts.
Father: 210. **Nicholas SNOW**.
Mother: 211. **Constance SNOW [HOPKINS]** was born About May 1606 in Hampshire, England and died in Oct. 1677 in Eastham, Massachusetts.

163. **Susanna DEANE** (**Stephen**$_1$) was born Before 1634 in Plymouth, Massachusetts and died on Jun. 16, 1676 in Eastham, Barnstable, Massachusetts.
Father: 212. **Stephen DEANE** was born in 1606 in England and died in Sep. 1634 in Plymouth, Massachusetts.
Mother: 213. **Elizabeth RING** was born About Feb. 23, 1601 in Ufford, Suffolk, England and died in May 1687 in Eastham, Barnstable, Massachusetts.

164. **Jonathan KENDRICK** was born in 1659 in Harwich, Barnstable, Massachusetts. He married **Elizabeth KENDRICK [(KENDRICK)]**.

165. **Elizabeth KENDRICK [(KENDRICK)]** was born in 1661 and died in 1725.

166. **Joseph ELDREDGE** was born in 1662 in Yarmouth, Barnstable, Massachusetts and died on Sep. 24, 1735 in Boston, Suffolk, Massachusetts. He married **Elizabeth ELDREDGE [JONES]**.

167. **Elizabeth ELDREDGE [JONES]** was born in 1666 in Yarmouth, Barnstable, Massachusetts and died on Dec. 24, 1735.

168. **Richard TAYLOR** was born on Jun. 9, 1652 in Yarmouth, Barnstable, Massachusetts and died on Nov. 15, 1732 in Yarmouth, Barnstable, Massachusetts. He married **Sarah TAYLOR [MATTHEWS]**.

169. **Sarah TAYLOR [MATTHEWS]** was born in 1652 in Yarmouth, Barnstable, Massachusetts and died on Jan. 18, 1721 in Yarmouth, Barnstable, Massachusetts.

170. **John NEWHALL** (**John Anthony**$_2$, **Anthony**$_1$) was born on Oct. 11, 1664 in Lynn, Essex, Massachusetts and died on May 3, 1718 in Lynn, Essex, Massachusetts. He married **Rebecca (Rebekah) NEWHALL [COLLINS]** on Mar. 4, 1691 in Lynn, Essex, Massachusetts.
Father: 214. **John Anthony NEWHALL** was born in 1634 in Lynn, Essex, Massachusetts and died on Jan. 6, 1726 in Lynn, Essex, Massachusetts.
Mother: 215. **Elizabeth NEWHALL [NORMANTON]** was born in 1638 in Lynn, Essex, Massachusetts and died on Oct. 5, 1712 in Lynn, Essex, Massachusetts.

171. **Rebecca (Rebekah) NEWHALL [COLLINS]** (**Henry**$_2$, **Henry**$_1$) was born on Jun. 9, 1668 in Lynn, Essex, Massachusetts and died on Feb. 3, 1743 in Lynn, Essex, Massachusetts.
Father: 216. **Henry COLLINS** was born on Oct. 29, 1629 in Stepney, Middlesex, England and died on Oct. 14, 1722 in Lynn, Essex, Massachusetts.
Mother: 217. **Mary COLLINS [TOLMAN]** was born in 1630 in Dorchester, Suffolk, Massachusetts and died on Feb. 14, 1723 in Lynn, Essex, Massachusetts.

172. **Obadiah SWIFT** (**Obadiah**$_2$, **Thomas**$_1$) was born on Jan. 28, 1671 in Dorchester, Suffolk, Massachusetts and died on Jan. 20, 1747 in Dorchester, Suffolk, Massachusetts. He married **Abigail Pope SWIFT [BLAKE]** on Dec. 31, 1695 in Dorchester, Suffolk, Massachusetts.
Father: 218. **Obadiah SWIFT** was born on Jul. 16, 1638 in Dorchester, Suffolk, Massachusetts and died on Dec. 27, 1690 in Dorchester, Suffolk, Massachusetts.
Mother: 219. **Rest SWIFT [ATHERTON]** was born About May 26, 1639 in Dorchester, Suffolk, Massachusetts and died on Nov. 3, 1708 in Dorchester, Suffolk, Massachusetts.

173. **Abigail Pope SWIFT [BLAKE]** (**Edward**$_2$, **William Giles**$_1$) was born on Nov. 10, 1663 in Boston, Suffolk, Massachusetts and died on Mar. 12, 1737 in Dorchester, Suffolk, Massachusetts.
Father: 220. **Edward BLAKE** was born on Sep. 3, 1626 in Pitminster, Somerset, England and died on Sep. 3, 1692 in Milton, Norfolk, Massachusetts.
Mother: 221. **Patience BLAKE [POPE]** was born on May 13, 1632 in Dorchester, Suffolk, Massachusetts and died on Aug. 11, 1690 in Milton, Norfolk, Massachusetts.

174. **Joseph GROUARD** was born About 1675. He married **Sarah GROUARD [BRITON]** on Jun. 1, 1722 in Boston, Suffolk, Massachusetts.

175. **Sarah GROUARD [BRITON]** was born in Massachusetts.

176. **John SMITH** (**Samuel**$_2$, **Ralph**$_1$) was born on May 26, 1673 in Eastham, Barnstable, Massachusetts and died on Feb. 25, 1718 in Eastham, Barnstable, Massachusetts. He married **Bethiah SMITH [SNOW]** on May 14, 1694 in Eastham, Barnstable, Massachusetts.
Father: 222. **Samuel SMITH** was born on Jul. 11, 1641 in Hingham, Plymouth, Massachusetts and died on Mar. 22, 1696 in Eastham, Barnstable, Massachusetts.
Mother: 223. **Mary SMITH [HOPKINS]** was born on Nov. 1, 1640 in Yarmouth, Barnstable, Massachusetts and died on Jul. 2, 1700 in Eastham, Massachusetts.

177. **Bethiah SMITH [SNOW]** (**Stephen**$_2$, **Nicholas**$_1$) was born on Jul. 1, 1672 in Eastham, Barnstable, Massachusetts and died on Jul. 31, 1734 in Chatham, Barnstable, Massachusetts.

Father: 224. **Stephen SNOW** was born About 1636 in Plymouth, Massachusetts and died on Dec. 17, 1705 in Eastham, Barnstable, Massachusetts.
Mother: 225. **Susanna DEANE** was born Before 1634 in Plymouth, Massachusetts and died on Jun. 16, 1676 in Eastham, Barnstable, Massachusetts.

178. **George BROWN** was born in 1679 in Eastham, Barnstable, Massachusetts and died in 1779 in Eastham, Barnstable, Massachusetts. He married **Elizabeth BROWN [MULFORD]** in 1710 in Eastham, Barnstable, Massachusetts.

179. **Elizabeth BROWN [MULFORD]** was born in 1677 in Eastham, Barnstable, Massachusetts and died in Dec. 1744 in Eastham, Barnstable, Massachusetts.

180. **William Emery NICKERSON, IV** was born in 1668 in Chatham, Barnstable, Massachusetts and died on Nov. 15, 1742 in Chatham, Barnstable, Massachusetts. He married **Deliverance NICKERSON [LOMBARD]** in 1700 in Monomoit, Massachusetts.

181. **Deliverance NICKERSON [LOMBARD]** was born in 1670 in Chatham, Barnstable, Massachusetts and died in 1716 in Chatham, Barnstable, Massachusetts.

182. **Joseph COVELL** was born in 1675 in Chatham, Barnstable, Massachusetts and died in 1732 in Chatham, Barnstable, Massachusetts. He married **Hannah COVELL [BASSETT]** on Mar. 1, 1703 in Eastham, Barnstable, Massachusetts.

183. **Hannah COVELL [BASSETT]** was born on Feb. 11, 1675 in Yarmouth, Barnstable, Massachusetts and died on Jan. 10, 1709 in Eastham, Barnstable, Massachusetts.

184. **John SMITH** (**Samuel**$_2$, **Ralph**$_1$) was born on May 26, 1673 in Eastham, Barnstable, Massachusetts and died on Feb. 25, 1718 in Eastham, Barnstable, Massachusetts. He married **Bethiah SMITH [SNOW]** on May 14, 1694 in Eastham, Barnstable, Massachusetts.
Father: 226. **Samuel SMITH** was born on Jul. 11, 1641 in Hingham, Plymouth, Massachusetts and died on Mar. 22, 1696 in Eastham, Barnstable, Massachusetts.
Mother: 227. **Mary SMITH [HOPKINS]** was born on Nov. 1, 1640 in Yarmouth, Barnstable, Massachusetts and died on Jul. 2, 1700 in Eastham, Massachusetts.

185. **Bethiah SMITH [SNOW]** (**Stephen**$_2$, **Nicholas**$_1$) was born on Jul. 1, 1672 in Eastham, Barnstable, Massachusetts and died on Jul. 31, 1734 in Chatham, Barnstable, Massachusetts.
Father: 228. **Stephen SNOW** was born About 1636 in Plymouth, Massachusetts and died on Dec. 17, 1705 in Eastham, Barnstable, Massachusetts.
Mother: 229. **Susanna DEANE** was born Before 1634 in Plymouth, Massachusetts and died on Jun. 16, 1676 in Eastham, Barnstable, Massachusetts.

186. **George BROWN** was born in 1679 in Eastham, Barnstable, Massachusetts and died in 1779 in Eastham, Barnstable, Massachusetts. He married **Elizabeth BROWN [MULFORD]** in 1710 in Eastham, Barnstable, Massachusetts.

187. **Elizabeth BROWN [MULFORD]** was born in 1677 in Eastham, Barnstable, Massachusetts and died in Dec. 1744 in Eastham, Barnstable, Massachusetts.

188. **William Emery NICKERSON, IV** was born in 1668 in Chatham, Barnstable, Massachusetts and died on Nov. 15, 1742 in Chatham, Barnstable, Massachusetts. He married **Deliverance NICKERSON [LOMBARD]** in 1700 in Monomoit, Massachusetts.

189. **Deliverance NICKERSON [LOMBARD]** was born in 1670 in Chatham, Barnstable, Massachusetts and died in 1716 in Chatham, Barnstable, Massachusetts.

190. **Joseph COVELL** was born in 1675 in Chatham, Barnstable, Massachusetts and died in 1732 in Chatham, Barnstable, Massachusetts. He married **Hannah COVELL [BASSETT]** on Mar. 1, 1703 in Eastham, Barnstable, Massachusetts.

191. **Hannah COVELL [BASSETT]** was born on Feb. 11, 1675 in Yarmouth, Barnstable, Massachusetts and died on Jan. 10, 1709 in Eastham, Barnstable, Massachusetts.

12th Generation (Great(9)-grandparents)

192. **Edmund PERRY** was born on Jan. 27, 1599 in Devon, England and died in 1614 in Sandwich, Barnstable County, Massachusetts. He married **Sarah PERRY [CROWELL]**.

193. **Sarah PERRY [CROWELL]** was born in 1592 in Devon, England and died on Jun. 8, 1659 in Sandwich, Barnstable County, Massachusetts.

194. **William CARPENTER** was born on May 23, 1605 in Somerset, England and died on Feb. 7, 1659 in Rehoboth, Bristol County, Massachusetts. He married **Abigail CARPENTER [SEARLES]**.

195. **Abigail CARPENTER [SEARLES]** was born in 1606 in Wherwell, Hampshire, England and died on Feb. 22, 1687 in Rehoboth, Bristol County, Massachusetts.

196. **James REDWAY** was born on Apr. 18, 1620 in Dublin, Ireland and died on Oct. 28, 1676 in Rehoboth, Bristol County, Massachusetts. He married **Mary REDWAY [WHIPPLE]**.

197. **Mary REDWAY [WHIPPLE]** was born in 1626 in Bocking, Essex, England and died on Jan. 27, 1675 in Rehoboth, Bristol County, Massachusetts.

198. **Henry SMITH** was born in 1600 in Hingham, Norfolk, England and died on Nov. 3, 1647 in Rehoboth, Bristol County, Massachusetts. He married **Judith SMITH [COOPER]**.

199. **Judith SMITH [COOPER]** was born in 1604 in Hingham, Norfolk, England and died on Oct. 24, 1650 in Rehoboth, Bristol County, Massachusetts.

200. **Francis CHICKERING** was born on Apr. 14, 1606 in Suffolk, England and died on Oct. 10, 1658 in Dedham, Norfolk County, Massachusetts. He married **Anne CHICKERING [FISKE]**.

201. **Anne CHICKERING [FISKE]** was born on Apr. 1, 1610 in Suffolk, England and died on Dec. 5, 1649 in Dedham, Norfolk County, Massachusetts.

202. **Daniel PRESTON** was born on Mar. 3, 1621 in Chesham, Buckinghamshire, England and died on Nov. 10, 1707 in Dorchester, Suffolk County, Massachusetts. He married **Mary PRESTON [(PRESTON)]**.

203. **Mary PRESTON [(PRESTON)]** was born in 1625 in Newton, London, England and died on Oct. 5, 1695 in Dorchester, Suffolk County, Massachusetts.

204. **John JACKSON** was born on Jan. 6, 1602 in London, England and died on Jan. 30, 1675 in Newton, Middlesex County, Massachusetts. He married **Margaret JACKSON [TAFT]**.

205. **Margaret JACKSON [TAFT]** was born on Mar. 18, 1617 in London, England and died on Aug. 25, 1684 in Newton, Middlesex County, Massachusetts.

206. **Ralph SMITH** was born About 1610 in Hingham, Norfolk, England and died on Oct. 27, 1685 in Eastham, Barnstable, Massachusetts. He married **Elizabeth SMITH [HOBART]**.

207. **Elizabeth SMITH [HOBART]** (**Edmund**$_1$) was born in 1613 in Hingham, Norfolk, England and died in 1655 in Hingham, Norfolk, England.
   Father: 230. **Edmund HOBART** was born on Jan. 1, 1572 in Hingham, Norfolk, England and died on Mar. 8, 1646 in Hingham, Massachusetts.
   Mother: 231. **Margaret HOBART [DEWEY]** was born About 1574 in Wymondham, England and died on Sep. 16, 1632/33 in Charlestown, Massachusetts.

208. **Giles HOPKINS** (**Stephen (MAYFLOWER)**$_2$, **John**$_1$) was born About Jan. 1607 in Hampshire, England and died Before Apr. 16, 1690 in Eastham, Massachusetts. He married **Catherine HOPKINS [WHELDEN]**, daughter of **Gabriel WHELDEN, of Malden and Yarmouth**, on Oct. 9, 1639 in Plymouth, Massachusetts.
   Baptism Jan 30 1607 Hursley, Hampshire, England
   Father: 232. **Stephen (MAYFLOWER) HOPKINS** was born in 1581 in Hampshire, England and died on Aug. 20, 1644 in Plymouth, Plymouth County, Massachusetts.
   Mother: 233. **Mary HOPKINS [(HOPKINS)]** died About May 1613 in England.

209. **Catherine HOPKINS [WHELDEN]** (**Gabriel**$_1$).
   Father: 234. **Gabriel WHELDEN, of Malden and Yarmouth**.

210. **Nicholas SNOW**. He married **Constance SNOW [HOPKINS]** Before 1627.

211. **Constance SNOW [HOPKINS]** (**Stephen (MAYFLOWER)**$_2$, **John**$_1$) was born About May 1606 in Hampshire, England and died in Oct. 1677 in Eastham, Massachusetts.
   Baptism May 11 1606 Hursley, Hampshire, England
   Father: 235. **Stephen (MAYFLOWER) HOPKINS** was born in 1581 in Hampshire, England and died on Aug. 20, 1644 in Plymouth, Plymouth County, Massachusetts.
   Mother: 236. **Mary HOPKINS [(HOPKINS)]** died About May 1613 in England.

212. **Stephen DEANE** was born in 1606 in England and died in Sep. 1634 in Plymouth, Massachusetts. He married **Elizabeth RING** in Sep. 1627.

213. **Elizabeth RING** (**William**$_1$) was born About Feb. 23, 1601 in Ufford, Suffolk, England and died in May 1687 in Eastham, Barnstable, Massachusetts.
   Baptism Feb 23 1600 Ufford, Suffolk, England
   Father: 237. **William RING** was born About 1580 in Pettistree, Suffolk, England and died Between 1620 and 1629 in Leiden, Netherlands.
   Mother: 238. **Mary RING [DURANT]** was born About 1581 in Ufford, Suffolk, England and died on Jul. 15, 1631 in Plymouth, Massachusetts.

214. **John Anthony NEWHALL** (**Anthony**$_1$) was born in 1634 in Lynn, Essex, Massachusetts and died on Jan. 6, 1726 in Lynn, Essex, Massachusetts. He married **Elizabeth NEWHALL [NORMANTON]** on Oct. 31, 1656 in Lynn, Essex, Massachusetts.
   Father: 239. **Anthony NEWHALL** was born About 1605 in Olney Parish, Buckinghamshire, England and died on Jan. 31, 1657 in Lynn, Essex, Massachusetts.
   Mother: 240. **Mary NEWHALL [WHITE]** was born About 1610 in Great Yarmouth, Norfolk, England and died on Jan. 14, 1657 in Essex, Massachusetts.

215. **Elizabeth NEWHALL [NORMANTON]** (**Abraham**$_1$) was born in 1638 in Lynn, Essex, Massachusetts and died on Oct. 5, 1712 in Lynn, Essex, Massachusetts.
   Father: 241. **Abraham NORMANTON** was born in 1612 in Lynn, Essex, Massachusetts and died About 1639.

216. **Henry COLLINS** (**Henry**$_1$) was born on Oct. 29, 1629 in Stepney, Middlesex, England and died on Oct. 14, 1722 in Lynn, Essex, Massachusetts. He married **Mary COLLINS [TOLMAN]** in 1650 in Lynn, Essex, Massachusetts.
   Father: 242. **Henry COLLINS** was born in 1606 in Stepney Parish, London, Middlesex, England and died on Feb. 20, 1687 in Lynn, Essex, Massachusetts.
   Mother: 243. **Ann Riall COLLINS [TEALBY]** was born in 1605 in St. Albans, Herfordshire, England and died on Sep. 29, 1691 in Lynn, Essex, Massachusetts.

217. **Mary COLLINS [TOLMAN]** (**Thomas**$_1$) was born in 1630 in Dorchester, Suffolk, Massachusetts and died on Feb. 14, 1723 in Lynn, Essex, Massachusetts.
   Father: 244. **Thomas TOLMAN** was born on Dec. 6, 1608 in Regis, Devon, England and died on Jun. 18, 1690 in Dorchester, Suffolk, Massachusetts.
   Mother: 245. **Sarah TOLMAN [(TOLMAN)]** was born in 1611 in Dorchester, Dorset, England and died on Nov. 7, 1677 in Dorchester, Suffolk, Massachusetts.

218. **Obadiah SWIFT** (**Thomas**$_1$) was born on Jul. 16, 1638 in Dorchester, Suffolk, Massachusetts and died on Dec. 27, 1690 in Dorchester, Suffolk, Massachusetts. He married **Rest SWIFT [ATHERTON]** on Mar. 15, 1661 in Dorchester, Suffolk, Massachusetts.
   Father: 246. **Thomas SWIFT** was born in 1607 in Rotherham, Yorkshire, England and died on May 30, 1675 in Dorchester, Suffolk, Massachusetts.
   Mother: 247. **Elizabeth SWIFT [CAPEN]** was born on Oct. 29, 1616 in Dorchester, Dorset, England and died on Jan. 26, 1678 in Dorchester, Suffolk, Massachusetts.

219. **Rest SWIFT [ATHERTON]** (**Humphrey**$_2$, **Edmund**$_1$) was born About May 26, 1639 in Dorchester, Suffolk, Massachusetts and died on Nov. 3, 1708 in Dorchester, Suffolk, Massachusetts.
   Father: 248. **Major General Humphrey ATHERTON** was born in 1609 in Winwick, Lancashire, England and died on Sep. 17, 1661 in Boston, Suffolk County, Massachusetts.
   Mother: 249. **Mary ATHERTON [WALES]** was born on Apr. 30, 1613 in Winwick, Lancashire, England and died on Aug. 17, 1672 in Dorchester, Massachusetts.

220. **Edward BLAKE** (**William Giles**$_1$) was born on Sep. 3, 1626 in Pitminster, Somerset, England and died on Sep. 3, 1692 in Milton, Norfolk, Massachusetts. He married **Patience BLAKE [POPE]** in 1653 in Boston, Suffolk, Massachusetts.
   Father: 250. **William Giles BLAKE** was born on Jun. 5, 1594 in Pitminster, Somerset, England and died on Aug. 25, 1663 in Dorchester, Suffolk, Massachusetts.
   Mother: 251. **Agnes BLAKE [THORNE]** was born on Jan. 12, 1594 in Pitminster, Somerset, England and died on Jul. 22, 1678 in Dorchester, Suffolk, Massachusetts.

221. **Patience BLAKE [POPE]** was born on May 13, 1632 in Dorchester, Suffolk, Massachusetts and died on Aug. 11, 1690 in Milton, Norfolk, Massachusetts.

222. **Samuel SMITH** (**Ralph**$_1$) was born on Jul. 11, 1641 in Hingham, Plymouth, Massachusetts and died on Mar. 22, 1696 in Eastham, Barnstable, Massachusetts. He married **Mary SMITH [HOPKINS]** on Jan. 3, 1665.
   Father: 252. **Ralph SMITH** was born About 1610 in Hingham, Norfolk, England and died on Oct. 27, 1685 in Eastham, Barnstable, Massachusetts.
   Mother: 253. **Elizabeth SMITH [HOBART]** was born in 1613 in Hingham, Norfolk, England and died in 1655 in Hingham, Norfolk, England.

223. **Mary SMITH [HOPKINS]** (**Giles**$_3$, **Stephen (MAYFLOWER)**$_2$, **John**$_1$) was born on Nov. 1, 1640 in Yarmouth, Barnstable, Massachusetts and died on Jul. 2, 1700 in Eastham, Massachusetts.
   Father: 254. **Giles HOPKINS** was born About Jan. 1607 in Hampshire, England and died Before Apr. 16, 1690 in Eastham, Massachusetts.
   Mother: 255. **Catherine HOPKINS [WHELDEN]**.

224. **Stephen SNOW** (**Nicholas**$_1$) was born About 1636 in Plymouth, Massachusetts and died on Dec. 17, 1705 in Eastham, Barnstable, Massachusetts. He married 2nd **Susanna DEANE** on Oct. 28, 1663 in Eastham, Barnstable, Massachusetts.
Father: 256. **Nicholas SNOW**.
Mother: 257. **Constance SNOW [HOPKINS]** was born About May 1606 in Hampshire, England and died in Oct. 1677 in Eastham, Massachusetts.

225. **Susanna DEANE** (**Stephen**$_1$) was born Before 1634 in Plymouth, Massachusetts and died on Jun. 16, 1676 in Eastham, Barnstable, Massachusetts.
Father: 258. **Stephen DEANE** was born in 1606 in England and died in Sep. 1634 in Plymouth, Massachusetts.
Mother: 259. **Elizabeth RING** was born About Feb. 23, 1601 in Ufford, Suffolk, England and died in May 1687 in Eastham, Barnstable, Massachusetts.

226. **Samuel SMITH** (**Ralph**$_1$) was born on Jul. 11, 1641 in Hingham, Plymouth, Massachusetts and died on Mar. 22, 1696 in Eastham, Barnstable, Massachusetts. He married **Mary SMITH [HOPKINS]** on Jan. 3, 1665.
Father: 260. **Ralph SMITH** was born About 1610 in Hingham, Norfolk, England and died on Oct. 27, 1685 in Eastham, Barnstable, Massachusetts.
Mother: 261. **Elizabeth SMITH [HOBART]** was born in 1613 in Hingham, Norfolk, England and died in 1655 in Hingham, Norfolk, England.

227. **Mary SMITH [HOPKINS]** (**Giles**$_3$, **Stephen (MAYFLOWER)**$_2$, **John**$_1$) was born on Nov. 1, 1640 in Yarmouth, Barnstable, Massachusetts and died on Jul. 2, 1700 in Eastham, Massachusetts.
Father: 262. **Giles HOPKINS** was born About Jan. 1607 in Hampshire, England and died Before Apr. 16, 1690 in Eastham, Massachusetts.
Mother: 263. **Catherine HOPKINS [WHELDEN]**.

228. **Stephen SNOW** (**Nicholas**$_1$) was born About 1636 in Plymouth, Massachusetts and died on Dec. 17, 1705 in Eastham, Barnstable, Massachusetts. He married 2nd **Susanna DEANE** on Oct. 28, 1663 in Eastham, Barnstable, Massachusetts.
Father: 264. **Nicholas SNOW**.
Mother: 265. **Constance SNOW [HOPKINS]** was born About May 1606 in Hampshire, England and died in Oct. 1677 in Eastham, Massachusetts.

229. **Susanna DEANE** (**Stephen**$_1$) was born Before 1634 in Plymouth, Massachusetts and died on Jun. 16, 1676 in Eastham, Barnstable, Massachusetts.
Father: 266. **Stephen DEANE** was born in 1606 in England and died in Sep. 1634 in Plymouth, Massachusetts.
Mother: 267. **Elizabeth RING** was born About Feb. 23, 1601 in Ufford, Suffolk, England and died in May 1687 in Eastham, Barnstable, Massachusetts.

13th Generation (Great(10)-grandparents)

230. **Edmund HOBART** was born on Jan. 1, 1572 in Hingham, Norfolk, England and died on Mar. 8, 1646 in Hingham, Massachusetts. He married 1st **Margaret HOBART [DEWEY]** on Sep. 7, 1600 in Hingham, Norfolk, England.

231. **Margaret HOBART [DEWEY]** was born About 1574 in Wymondham, England and died on Sep. 16, 1632/33 in Charlestown, Massachusetts.

232. **Stephen (MAYFLOWER) HOPKINS** (**John**$_1$) was born in 1581 in Hampshire, England and died on Aug. 20, 1644 in Plymouth, Plymouth County, Massachusetts. He married 1st **Mary HOPKINS [(HOPKINS)]** Before 1604 in Hampshire, England.
Baptism Apr 30 1581 Upper Clatford, Hampshire, England
Father: 268. **John HOPKINS**.
Mother: 269. **Elizabeth HOPKINS [WILLIAMS]**.

233. **Mary HOPKINS [(HOPKINS)]** died About May 1613 in England.
Burial May 9 1613 Hursley, Hampshire, England

234. **Gabriel WHELDEN, of Malden and Yarmouth**.

235. **Stephen (MAYFLOWER) HOPKINS** (**John**$_1$) was born in 1581 in Hampshire, England and died on Aug. 20, 1644 in Plymouth, Plymouth County, Massachusetts. He married 1st **Mary HOPKINS [(HOPKINS)]** Before 1604 in Hampshire, England.
Baptism Apr 30 1581 Upper Clatford, Hampshire, England
Father: 270. **John HOPKINS**.
Mother: 271. **Elizabeth HOPKINS [WILLIAMS]**.

236. **Mary HOPKINS [(HOPKINS)]** died About May 1613 in England.
Burial May 9 1613 Hursley, Hampshire, England

237. **William RING** was born About 1580 in Pettistree, Suffolk, England and died Between 1620 and 1629 in Leiden, Netherlands. He married **Mary RING [DURANT]** on May 21, 1600 in Pettistree, Suffolk, England.

238. **Mary RING [DURANT]** was born About 1581 in Ufford, Suffolk, England and died on Jul. 15, 1631 in Plymouth, Massachusetts.

239. **Anthony NEWHALL** was born About 1605 in Olney Parish, Buckinghamshire, England and died on Jan. 31, 1657 in Lynn, Essex, Massachusetts. He married **Mary NEWHALL [WHITE]** on Nov. 6, 1632 in Olney Parish, Buckinghamshire, England.

240. **Mary NEWHALL [WHITE]** was born About 1610 in Great Yarmouth, Norfolk, England and died on Jan. 14, 1657 in Essex, Massachusetts.

241. **Abraham NORMANTON** was born in 1612 in Lynn, Essex, Massachusetts and died About 1639.

242. **Henry COLLINS** was born in 1606 in Stepney Parish, London, Middlesex, England and died on Feb. 20, 1687 in Lynn, Essex, Massachusetts. He married **Ann Riall COLLINS [TEALBY]** in 1629 in Stepney, Middlesex, England.

243. **Ann Riall COLLINS [TEALBY]** was born in 1605 in St. Albans, Herfordshire, England and died on Sep. 29, 1691 in Lynn, Essex, Massachusetts.

244. **Thomas TOLMAN** was born on Dec. 6, 1608 in Regis, Devon, England and died on Jun. 18, 1690 in Dorchester, Suffolk, Massachusetts. He married **Sarah TOLMAN [(TOLMAN)]** in 1628 in Dorchester, Suffolk, Massachusetts.

245. **Sarah TOLMAN [(TOLMAN)]** was born in 1611 in Dorchester, Dorset, England and died on Nov. 7, 1677 in Dorchester, Suffolk, Massachusetts.

246. **Thomas SWIFT** was born in 1607 in Rotherham, Yorkshire, England and died on May 30, 1675 in Dorchester, Suffolk, Massachusetts. He married **Elizabeth SWIFT [CAPEN]** on Oct. 18, 1630 in Holy Trinity, Dorchester, Dorset, England.

247. **Elizabeth SWIFT [CAPEN]** was born on Oct. 29, 1616 in Dorchester, Dorset, England and died on Jan. 26, 1678 in Dorchester, Suffolk, Massachusetts.

248. **Major General Humphrey ATHERTON** (**Edmund**$_1$) was born in 1609 in Winwick, Lancashire, England and died on Sep. 17, 1661 in Boston, Suffolk County, Massachusetts. He married **Mary ATHERTON [WALES]** About 1627 in Preston, Lancashire, England.
Father: 272. **Edmund ATHERTON** was born in England.
Mother: 273. **Mary ATHERTON [RUDD]** was born in England.

249. **Mary ATHERTON [WALES]** was born on Apr. 30, 1613 in Winwick, Lancashire, England and died on Aug. 17, 1672 in Dorchester, Massachusetts.

250. **William Giles BLAKE** was born on Jun. 5, 1594 in Pitminster, Somerset, England and died on Aug. 25, 1663 in Dorchester, Suffolk, Massachusetts. He married **Agnes BLAKE [THORNE]** on Sep. 23, 1617 in Pitminster, Somerset, England.

251. **Agnes BLAKE [THORNE]** was born on Jan. 12, 1594 in Pitminster, Somerset, England and died on Jul. 22, 1678 in Dorchester, Suffolk, Massachusetts.

252. **Ralph SMITH** was born About 1610 in Hingham, Norfolk, England and died on Oct. 27, 1685 in Eastham, Barnstable, Massachusetts. He married **Elizabeth SMITH [HOBART]**.

253. **Elizabeth SMITH [HOBART]** (**Edmund**$_1$) was born in 1613 in Hingham, Norfolk, England and died in 1655 in Hingham, Norfolk, England.
Father: 274. **Edmund HOBART** was born on Jan. 1, 1572 in Hingham, Norfolk, England and died on Mar. 8, 1646 in Hingham, Massachusetts.
Mother: 275. **Margaret HOBART [DEWEY]** was born About 1574 in Wymondham, England and died on Sep. 16, 1632/33 in Charlestown, Massachusetts.

254. **Giles HOPKINS** (**Stephen (MAYFLOWER)**$_2$, **John**$_1$) was born About Jan. 1607 in Hampshire, England and died Before Apr. 16, 1690 in Eastham, Massachusetts. He married **Catherine HOPKINS [WHELDEN]**, daughter of **Gabriel WHELDEN, of Malden and Yarmouth**, on Oct. 9, 1639 in Plymouth, Massachusetts.
Baptism Jan 30 1607 Hursley, Hampshire, England
Father: 276. **Stephen (MAYFLOWER) HOPKINS** was born in 1581 in Hampshire, England and died on Aug. 20, 1644 in Plymouth, Plymouth County, Massachusetts.
Mother: 277. **Mary HOPKINS [(HOPKINS)]** died About May 1613 in England.

255. **Catherine HOPKINS [WHELDEN]** (**Gabriel**$_1$).
Father: 278. **Gabriel WHELDEN, of Malden and Yarmouth**.

256. **Nicholas SNOW**. He married **Constance SNOW [HOPKINS]** Before 1627.

257. **Constance SNOW [HOPKINS]** (**Stephen (MAYFLOWER)**$_2$, **John**$_1$) was born About May 1606 in Hampshire, England and died in Oct. 1677 in Eastham, Massachusetts.
Baptism May 11 1606 Hursley, Hampshire, England
Father: 279. **Stephen (MAYFLOWER) HOPKINS** was born in 1581 in Hampshire, England and died on Aug. 20, 1644 in Plymouth, Plymouth County, Massachusetts.
Mother: 280. **Mary HOPKINS [(HOPKINS)]** died About May 1613 in England.

258. **Stephen DEANE** was born in 1606 in England and died in Sep. 1634 in Plymouth, Massachusetts. He married **Elizabeth RING** in Sep. 1627.

259. **Elizabeth RING** (**William**$_1$) was born About Feb. 23, 1601 in Ufford, Suffolk, England and died in May 1687 in Eastham, Barnstable, Massachusetts.
Baptism Feb 23 1600 Ufford, Suffolk, England

Father: 281. **William RING** was born About 1580 in Pettistree, Suffolk, England and died Between 1620 and 1629 in Leiden, Netherlands.
Mother: 282. **Mary RING [DURANT]** was born About 1581 in Ufford, Suffolk, England and died on Jul. 15, 1631 in Plymouth, Massachusetts.

260. **Ralph SMITH** was born About 1610 in Hingham, Norfolk, England and died on Oct. 27, 1685 in Eastham, Barnstable, Massachusetts. He married **Elizabeth SMITH [HOBART]**.

261. **Elizabeth SMITH [HOBART]** (**Edmund**$_1$) was born in 1613 in Hingham, Norfolk, England and died in 1655 in Hingham, Norfolk, England.
Father: 283. **Edmund HOBART** was born on Jan. 1, 1572 in Hingham, Norfolk, England and died on Mar. 8, 1646 in Hingham, Massachusetts.
Mother: 284. **Margaret HOBART [DEWEY]** was born About 1574 in Wymondham, England and died on Sep. 16, 1632/33 in Charlestown, Massachusetts.

262. **Giles HOPKINS** (**Stephen (MAYFLOWER)**$_2$, **John**$_1$) was born About Jan. 1607 in Hampshire, England and died Before Apr. 16, 1690 in Eastham, Massachusetts. He married **Catherine HOPKINS [WHELDEN]**, daughter of **Gabriel WHELDEN, of Malden and Yarmouth**, on Oct. 9, 1639 in Plymouth, Massachusetts.
Baptism Jan 30 1607 Hursley, Hampshire, England
Father: 285. **Stephen (MAYFLOWER) HOPKINS** was born in 1581 in Hampshire, England and died on Aug. 20, 1644 in Plymouth, Plymouth County, Massachusetts.
Mother: 286. **Mary HOPKINS [(HOPKINS)]** died About May 1613 in England.

263. **Catherine HOPKINS [WHELDEN]** (**Gabriel**$_1$).
Father: 287. **Gabriel WHELDEN, of Malden and Yarmouth**.

264. **Nicholas SNOW**. He married **Constance SNOW [HOPKINS]** Before 1627.

265. **Constance SNOW [HOPKINS]** (**Stephen (MAYFLOWER)**$_2$, **John**$_1$) was born About May 1606 in Hampshire, England and died in Oct. 1677 in Eastham, Massachusetts.
Baptism May 11 1606 Hursley, Hampshire, England
Father: 288. **Stephen (MAYFLOWER) HOPKINS** was born in 1581 in Hampshire, England and died on Aug. 20, 1644 in Plymouth, Plymouth County, Massachusetts.
Mother: 289. **Mary HOPKINS [(HOPKINS)]** died About May 1613 in England.

266. **Stephen DEANE** was born in 1606 in England and died in Sep. 1634 in Plymouth, Massachusetts. He married **Elizabeth RING** in Sep. 1627.

267. **Elizabeth RING** (**William**$_1$) was born About Feb. 23, 1601 in Ufford, Suffolk, England and died in May 1687 in Eastham, Barnstable, Massachusetts.
Baptism Feb 23 1600 Ufford, Suffolk, England
Father: 290. **William RING** was born About 1580 in Pettistree, Suffolk, England and died Between 1620 and 1629 in Leiden, Netherlands.
Mother: 291. **Mary RING [DURANT]** was born About 1581 in Ufford, Suffolk, England and died on Jul. 15, 1631 in Plymouth, Massachusetts.

14th Generation (Great(11)-grandparents)

268. **John HOPKINS**. He married **Elizabeth HOPKINS [WILLIAMS]**.

269. **Elizabeth HOPKINS [WILLIAMS]**.

270. **John HOPKINS**. He married **Elizabeth HOPKINS [WILLIAMS]**.

271. **Elizabeth HOPKINS [WILLIAMS]**.

272. **Edmund ATHERTON** was born in England. He married **Mary ATHERTON [RUDD]**.

273. **Mary ATHERTON [RUDD]** was born in England.

274. **Edmund HOBART** was born on Jan. 1, 1572 in Hingham, Norfolk, England and died on Mar. 8, 1646 in Hingham, Massachusetts. He married 1st **Margaret HOBART [DEWEY]** on Sep. 7, 1600 in Hingham, Norfolk, England.

275. **Margaret HOBART [DEWEY]** was born About 1574 in Wymondham, England and died on Sep. 16, 1632/33 in Charlestown, Massachusetts.

276. **Stephen (MAYFLOWER) HOPKINS** (**John**$_1$) was born in 1581 in Hampshire, England and died on Aug. 20, 1644 in Plymouth, Plymouth County, Massachusetts. He married 1st **Mary HOPKINS [(HOPKINS)]** Before 1604 in Hampshire, England.
Baptism Apr 30 1581 Upper Clatford, Hampshire, England
Father: 292. **John HOPKINS**.
Mother: 293. **Elizabeth HOPKINS [WILLIAMS]**.

277. **Mary HOPKINS [(HOPKINS)]** died About May 1613 in England.
Burial May 9 1613 Hursley, Hampshire, England

278. **Gabriel WHELDEN, of Malden and Yarmouth**.

279. **Stephen (MAYFLOWER) HOPKINS** (**John**$_1$) was born in 1581 in Hampshire, England and died on Aug. 20, 1644 in Plymouth, Plymouth County, Massachusetts. He married 1st **Mary HOPKINS [(HOPKINS)]** Before 1604 in Hampshire, England.
Baptism Apr 30 1581 Upper Clatford, Hampshire, England
Father: 294. **John HOPKINS**.
Mother: 295. **Elizabeth HOPKINS [WILLIAMS]**.

280. **Mary HOPKINS [(HOPKINS)]** died About May 1613 in England.
Burial May 9 1613 Hursley, Hampshire, England

281. **William RING** was born About 1580 in Pettistree, Suffolk, England and died Between 1620 and 1629 in Leiden, Netherlands. He married **Mary RING [DURANT]** on May 21, 1600 in Pettistree, Suffolk, England.

282. **Mary RING [DURANT]** was born About 1581 in Ufford, Suffolk, England and died on Jul. 15, 1631 in Plymouth, Massachusetts.

283. **Edmund HOBART** was born on Jan. 1, 1572 in Hingham, Norfolk, England and died on Mar. 8, 1646 in Hingham, Massachusetts. He married 1st **Margaret HOBART [DEWEY]** on Sep. 7, 1600 in Hingham, Norfolk, England.

284. **Margaret HOBART [DEWEY]** was born About 1574 in Wymondham, England and died on Sep. 16, 1632/33 in Charlestown, Massachusetts.

285. **Stephen (MAYFLOWER) HOPKINS** (**John**$_1$) was born in 1581 in Hampshire, England and died on Aug. 20, 1644 in Plymouth, Plymouth County, Massachusetts. He married 1st **Mary HOPKINS [(HOPKINS)]** Before 1604 in Hampshire, England.
Baptism Apr 30 1581 Upper Clatford, Hampshire, England
Father: 296. **John HOPKINS**.
Mother: 297. **Elizabeth HOPKINS [WILLIAMS]**.

286. **Mary HOPKINS [(HOPKINS)]** died About May 1613 in England.
Burial May 9 1613 Hursley, Hampshire, England

287. **Gabriel WHELDEN, of Malden and Yarmouth**.

288. **Stephen (MAYFLOWER) HOPKINS** (**John**$_1$) was born in 1581 in Hampshire, England and died on Aug. 20, 1644 in Plymouth, Plymouth County, Massachusetts. He married 1st **Mary HOPKINS [(HOPKINS)]** Before 1604 in Hampshire, England.
Baptism Apr 30 1581 Upper Clatford, Hampshire, England
Father: 298. **John HOPKINS**.
Mother: 299. **Elizabeth HOPKINS [WILLIAMS]**.

289. **Mary HOPKINS [(HOPKINS)]** died About May 1613 in England.
Burial May 9 1613 Hursley, Hampshire, England

290. **William RING** was born About 1580 in Pettistree, Suffolk, England and died Between 1620 and 1629 in Leiden, Netherlands. He married **Mary RING [DURANT]** on May 21, 1600 in Pettistree, Suffolk, England.

291. **Mary RING [DURANT]** was born About 1581 in Ufford, Suffolk, England and died on Jul. 15, 1631 in Plymouth, Massachusetts.

15th Generation (Great(12)-grandparents)

292. **John HOPKINS**. He married **Elizabeth HOPKINS [WILLIAMS]**.

293. **Elizabeth HOPKINS [WILLIAMS]**.

294. **John HOPKINS**. He married **Elizabeth HOPKINS [WILLIAMS]**.

295. **Elizabeth HOPKINS [WILLIAMS]**.

296. **John HOPKINS**. He married **Elizabeth HOPKINS [WILLIAMS]**.

297. **Elizabeth HOPKINS [WILLIAMS]**.

298. **John HOPKINS**. He married **Elizabeth HOPKINS [WILLIAMS]**.

299. **Elizabeth HOPKINS [WILLIAMS]**.

Notes

Notes on Lieutenant George Vincent WALKER, BFD
From his obituary: "George was born in Boston in 1919 to the late Harry and Ida (Lewis) Walker and was a life-long resident of East Boston. He served his country in the US Navy and was a decorated veteran of WWII. After his discharge from the Navy, George became a firefighter, retiring as a lieutenant in the Marine Division of Boston Fire Dept. He was a past member Firefighters Local 718, International Association of Fire Fighters (IAFF), and was also a Plank Member of USS Massachusetts. George passed away peacefully surrounded by his loving family in his home on Monday evening after a brief illness."
At the time of his retirement, George was the captain of the BFD fire tug in Boston Harbor.
Served aboard the USS Massachusetts, BB-59, and the USS Tate, AKA-70.

Notes on Gladys "Millie" Mildred WALKER [SMITH]
From the Boston Globe obituary page: "Walker - Gladys 'Millie' (Smith) of East Boston, passed away on Sunday July 12th, 2009.
"Beloved wife of over 58 years to George Walker.
"Devoted mother of David Walker and his wife Carol of Winthrop, George Walker and his wife Eileen of Merrimac N.H., Lynn Mulholland and her husband Max of Winthrop, and Beverly Walker and Shirlee Walker, both of East Boston.
"Cherished grandmother of Thomas, Laura, Susan, Julie, Marianne, Matthew, Sean, Maggie, Ian and Ross.
"A Memorial Service celebrating Millie's life will be held in the Ruggiero-Mazzarella Memorial Home, 971 Saratoga Street, (Orient Heights) East Boston on Monday July 27th at 10:00am. Rev. James Frasier will be officiating.
"Relatives and friends are respectfully invited.
"Memorial donations honoring Millie's memory may be made to the Ladies Auxiliary, c/o Mrs Ginny Kuhl, Treasurer, Hedding Campground, Route 87, Epping N.H. 03042.
"Gladys, or 'Millie' as most people affectionately knew her, was born in Boston in 1925 to the late Albert and Gladys Smith. She was a devoted mother and homemaker. Millie passed away peacefully surrounded by her loving family in her home on Sunday morning, July 12, after a brief illness. She was 84 years of age..
"The Memorial Home is handicapped accessible and a children's lounge is available. Courtesy valet parking at the front entrance and ample attendant off street parking is also available in our 3 parking lots. For transportation to the memorial home please call 617-569-0990.
"Services will conclude with Millie's ashes being laid to rest in Woodlawn Cemetery in Elm Street, Everett."

Notes on Lynn G. MULHOLLAND [WALKER]
Lived at 167 Falcon St # A, Boston, MA, 02128-2508 with her parents before her marriage.

Notes on Harold B. "Harry" BURTON / WALKER
The "Walker Mystery" - 3 Feb 2014; When I've got free time on my hands, I "play around" in our family tree. During the past year, I have been stumped by Lynn's grandfather, Harry B. Walker. I hadn't found anything older than the 1930 US Census where he is listed along with his wife, Ida A. (Lewis). In both the 1940 and 1930 censuses (censi), Harry and Ida, along with their children, Doris, George and John, are listed as living on Falcon Street in East Boston.
I searched the 1920 and 1910 censuses for Harry B. Walker but couldn't find anything. What is interesting, though, is that the census taker in 1930 actually listed the cities of birth when he was only required to list the state or country. Harry is shown as having been born in Chelsea while Ida was born in East Boston. Both of these entries were crossed out and rewritten as "Massachusetts".
In all of the censuses Ida consistently listed her parents' birthplaces as Wales (father) and England (mother). I therefore decided to look into her background. Yesterday I found several Ida Lewis' born in the 1890-91 period in Massachusetts. Luckily only one was born in Boston so I dug further into that and found a birth record from 2 Oct 1890 of an Ida Lewis born at 393 Meridian Street in East Boston whose parents were John and Margaret Lewis, born in "Wales Gr Br" and "England" respectively. John's occupation was "bricklayer."
Now that I had this information I looked up John Lewis and found US censuses from 1900, 1910 and 1920. In all three, he is living with his wife, Margaret, on Falcon Street (see above!) Ida is listed in 1900 and 1910 as their daughter but is not in the 1920 census. However, right below the Lewis' entries, are listed "Harry Burton" and his wife, Ida A. Harry and Ida have 3 young children, Harry W. Burton, Doris R. Burton, and George V. Burton. Ida's parents are listed as having been born in Wales and England. This has to be the same Ida Lewis and they are living right next door to her parents.
I then rechecked the 1930 and 1940 censuses and found that Harry and Ida Burton - now calling themselves Walker - are still living right next door to the Lewis' in both listings but their first born son, Harry W. Burton, is not listed in either. In the 1930 census Harry lists his occupation as "Mason" and in the 1940 census, "Bricklayer." John Lewis is a "Bricklayer" in 1930 but too old, at 79, to have an occupation in 1940.
So here's the mystery, sometime in the 1920s, Harry "Burton" changed his last name, and that of all his family members, to "Walker". Why? And what happened to their first born child?

Notes on John LEWIS
Arrived in US in 1883.

Notes on Margaret H. LEWIS [(LEWIS)]
Arrived in US in 1885.

Notes on Jethro COVEL
From Find-A-Grave: "Jonathan Covel and Parnel Gardner are his parents. He married Ruth Smith on 24 Jun 1823 in Barringtonand they have seven children: 4 girls and 3 boys. Like his father, he drowned in the Barrington Passage."

Notes on Archelaus SMITH
From Wikipedia: "Archelaus Smith (23 April 1734 - 3 April 1821), was a tanner, shoemaker and early settler of Barrington, Nova Scotia. He was born in Chatham, Massachusetts to parents Deacon Stephen Smith (c1706-1766) and Bathsheba (Brown) Smith (1709-1766). He was christened in the Congregational Church, Chatham, Massachusetts on 23 Apr 1734.[1] At eighteen years of age he married Elizabeth Nickerson (1735-1828), daughter of William Nickerson (1701-1763) and Sarah (Covell) Nickerson (c1706-b1790), in Chatham, in a ceremony performed by the Reverend Stephen Emerey. They had eight children (three boys and five girls).
“Origins - In the spring of 1760 Smith began planning to move his family from their home in Chatham to a new home in Barrington, Nova Scotia. He was to be one of the earliest settlers in the area, along with Solomon Smith, Jonathan Smith, and Thomas Crowell. He spent the summer of 1760 fishing, and during that time, determined native hostility in the Barrington area was too threatening, and so he changed his mind about moving. However, his wife Elizabeth was unaware of his change of heart, and took it upon herself to travel to Barrington with her family before her husband returned to Chatham. It is possible that they crossed paths, but certainly he was delayed in returning to Barrington. When he finally got there, he found his family being cared for by friendly natives, the same people he had feared.
“Original proprietor - Smith was one of the original proprietors in the area, settling at Barrington Head in the fall of 1760. In fact, the first three houses at Centreville were called "the Housen", and belonged to Archelaus Smith, Simeon Gardner, and Jonathan Covell. "Housen" was Anglo-Saxon for houses. Smith's home was nearly opposite the old meeting house. In 1773 he moved to Cape Sable Island, where he and his family occupied almost all the land from Northeast Point to West Head (a distance of five miles). He also held a tract of land at Lower Clark's Harbour, Cape Sable Island (known then as Stumpy Cove), a large part of Hawk Point, and a great meadow in the centre of the island. He took over land that had been forfeited and abandoned by Joseph Worth, and built a home near the shore, a little north of where the Centreville Baptist Church would later stand. Around 1776 he moved to a house near the shore on Cape Sable Island, near the spot where just before 1981 Job Kenney would build the house that stands today. It is a short distance from the Centreville Baptist Church.
“Character - Smith had a fair education, and was highly respected by other settlers. He was known as a "good, quiet, easy, patient man", and

was chosen over several years to be clerk of the proprietors, as well as a community magistrate and a surveyor. By trade he was a tanner and a shoemaker, using lime made from mussel shells to cure leather. He was very religious, belonging to the Presbyterian church, and no food was cooked in his house on Sundays. Before a minister came to the island he conducted prayers for the community, and when necessary, buried the dead.
"Death - Smith died 3 April 1821 in Centreville, Cape Sable Island, Nova Scotia. He is probably buried in the Centreville Cemetery, but his grave is unmarked, so in 1998 a stone in honour of Smith and his wife was erected there. In addition, a museum on Cape Sable Island has been established in his memory, containing historical artifacts, photos, and genealogical data of area families."

Notes on Warren Anson KENDRICK
Anson Kendrick, grantee, was a nephew of Solomon Kendrick. He was a soldier at the taking of Louisbourg & unhurt, although in the thick of the fight. His wife, Azubah Sears, was a sister of Mrs. Theodore Harding. He lost his life in a shocking accident. His daughter Abigail (Mrs. Bradford) with her husband & 2 children were going to one of the Shag Harbour Islands to get birds eggs. The boat was capsized on a bar & all were drowned but Mrs. Bradford, who succeeded in righting the boat & bringing her to the shore. When she arrived home, they asked her where the others were. She said, "They are in eternity." This was about 1815. This was a sister of Azubah Kendrick who married Jonathan Smith.

Notes on Jonathan COVELL
From Find-A-Grave website: "Timothy Covel and Thankful Whelden are his parents,he was married to Parnel Gardner of Barrington. Together they are parents of six children:
- Elizabeth Covel-29 Jul 1786-22 Mar 1871
- Margaret Covel-24 Feb 1789
- Jethro Covel-4 Jan 1791-1852
- Lydia Covel-1 Nov 1792-26 May 1826
- Sarah Covel-16 Jul 1795
- Mary Covel-19 May 1764

"Jonathan drowned while making a crossing from Barrington Bay to the Island. His son,Jethro, tried to savehim, but the father realized that neither would make it so he made his son let him go to save his self. The son and another man servived and they recovered his body along the shore."

Notes on Parnel COVELL [GARDNER]
From Find-A-Grave website: "Simeon Garddner and Sarah Long are her parents,she married Jonathan Covel,a seaman by profession..."

Notes on Reverend John STUART
"The Reverend Dr. John Stuart, the first Church of England Minister of Kingston (Ontario), was interred in St. George's Burial Ground, Kingston, on August 17th, 1811. Entry handwritten by the Reverend John Langhorn."

Notes on Bathsheba SMITH [BROWN]
From Find-A-Grave website: "Bershebe or Bathsheba (aka Barbary) Brown was the daughter of George Brown and Elizabeth Mulford, born in Eastham. She was the second wife of George Smith, married 9 Apr 1729. She was baptized as an adult 17 Mar 1741 at Chatham. Her husband Stephen Smith was elected Deacon 6 Sep 1749. She died with her husband and daughter during the 1766 Smallpox epidemic and is buried in the woods south of Old Comer's Rd in Chatham commonly known as the smallpox cemetery."

Notes on Henry NEWELL
From a story on Ancestry.com by "Dubya14": "THE FRENCH AND INDIAN WAR OF 1756 - 1763: Before the colonies separated from England, war with the native indians caused much trouble with the settlers. Among known Chelsea participants in the countryside warfare was John Pratt. Though none of the battles in the French-Indian war were fought in Chelsea, several skirmishes took place in nearby villages and towns. Samuel Pratt had charge of the stock of arms and ammunition which each town kept on hand for any emergency. In 1757 two expeditions were contemplated, one against Louisburg, and the other against the French Forts in New York. The Chelsea quota was six men, and on March 17, 1757, the town voted thirty-six pounds to encourage six men to enlist in the expedition. Henry Newhall was one of the six. He was sent to Lake George, and went through Mohawk Valley. He was a grandfather of Isaac Pratt, who was born March 25, 1796. While in the country, Newhall learned the Mohawk language and could sing many of the Mohawk songs."

Notes on Elizabeth NEWELL [GROUARD]
From Find-A-Grave website: "Inscription: MRS. ELIZABETH, Wife of EBENEZER NEWELL, DIED Feb. 3, 1812, Aged 82 Yrs." Gravestone carved by Jepson of Newton. Buried in Needham Cemetery, Needham, Norfolk County, Massachusetts.

Notes on Timothy COVELL, Sr.
From Find-A-Grave website: "James Covell and Mary Dunham are his parents from Edgartown,Dukes Co.,MA.Timothy married on 26 Feb 1757 in Yarmouth,Yarmouth Co.,MA. to Thankful Whelden of Yarmouth. They are the parents of five children,all except Lydia,born in Edgartown,Dukes Co.,MA.:
- Timothy Covel-1757
- Jonathan Covel-5 May 1760
- Mary Covel-19 May 1764
- Thankful Covel-about 1768
- Lydia Covel-22 Jul 1775"

Notes on Thankful COVELL [WHELDEN]
From Find-A-Grave website: "Thankful is the daughter of Elisha Whelden and Lydia Nickerson of Yarmouth,Yarmouth Co.,MA.At that time Yarmouth was in Barnstable Co.

Notes on Giles HOPKINS
From V. Deagan (http://homepages.rootsweb.ancestry.com/~vgdeagan/hopkins.htm): "He was the son of Stephen and Elizabeth Hopkins. He came to Plymouth Colony with his father on the Mayflower in 1620. Giles was married on 9 October 1639 at Plymouth to Catherine (or Catorne) Whelden.
"In 1637, Giles volunteered to go with his father and brother, Caleb, to fight against the Pequot Indians in 1637. By early 1639, he had moved from Plymouth to Yarmouth on Cape Cod. He and Catherine lived in the first house built by the English on Cape Cod south of Sandwich. Giles was made a surveyor of Highways in Yarmouth in 1643. He moved to Eastham on the Cape in 1644 where he also served as highway surveyor.
"Giles signed a will on 19 January 1682 and also a codicil to the will dated 5 March 1688/89. His will was admitted to probate 16 April 1690."

Notes on Nicholas SNOW
From Todd Moody (http://freepages.genealogy.rootsweb.ancestry.com/~bobbistockton/hop.htm): "Nicholas Snow was one of those who arrived at Plymouth in the Anne in the year 1623, and found the settlers so sadly destitute of food and clothing. He was very young, and must have felt the matter keenly on viewing the poor, ragged and half-fed Pilgrims, but he soon began to lend a helping hand, and his romance with Constance Hopkins started without much delay. He received a share of land in Plymouth in 1624, and was married before 1627. He became a freeman and taxpayer of Plymouth in 1633, and for a number of years was a man of note in that place. In April, 1644, he with six other prominent men of Plymouth, seven families of forty-nine persons, began the settlement of Eastham. Across the bay from Plymouth, and from the beginning became an important person in that place. He was a deputy and selectman for a number of years. In 1646, it was enacted by the Court that every Town within the Government "Shall have a clerk, or someone appointed to keep a register of the day and year of the marriage, birth, and burial of every man, woman and child within the Township. Eastham immediately appointed Nicholas Snow to this important office and he held the place of honor for sixteen years, and his son Mark Snow succeeded him. He was one of Governor Prence's intimate associates, and it was partly through his efforts that the Rev. John Mayo was prevailed upon to settle as Minister in Eastham in 1655.
"Nicholas Snow became a large landowner in Harwich, Eastham and Truro. His sons Mark, Joseph, and Stephen came into possession of the land in Harwich; John of Truro and Jabez received the land in Eastham including the homestead."

Notes on Constance SNOW [HOPKINS]

From Todd Moody (http://freepages.genealogy.rootsweb.ancestry.com/~bobbistockton/hop.htm): "Constance Snow was the daughter of Steven Hopkins, she married Nicholas Snow in Plymouth. Nicholas Snow was one of those who arrived at Plymouth in the Anne in the year 1623, and found the settlers so sadly destitute of food and clothing. He was very young, and must have felt the matter keenly on viewing the poor, ragged and half-fed Pilgrims, but he soon began to lend a helping hand, and his romance with Constance Hopkins started without much delay."

Notes on Stephen DEANE

He immigrated in 1621 to Plymouth, Plymouth County, Massachusetts; aboard the 'Fortune.' In the 1623 Plymouth division of Land, granted one acre "beynd the first brook to the wood westward" as a passenger on the Fortune. In the 1627 Plymouth division of cattle, Stephen Deane was the twelfth person in the twelfth company. In 1627 "Phillip Delanoy" sold to Stephen Deane for 4 pounds "one acre of land lying on the north side of town between the first and second brook. "Steven Dean" sold to "Robert Hixe" for 4 pounds "2 acres of land lying on the north side of the town between the first and second brook, the on being his own inheritance, the other was that he bought of Philip De le noy" on 10-Feb-1629. In the "1633" Plymouth list of freemen, ahead of those admitted on Jan. 1, 1632/33. He was granted permission by the General Court to set up his corn mill "upon the brook adjoining the town of Plymouth" and to receive as a toll one pottle of each bushel ground; from the terms of the agreement, it is clear that he already had a functioning mill farther from town on 7-Jan-1632/33. He was assessed 9s on the tax list on 26-Mar-1633 at Plymouth, Plymouth County, Massachusetts. William Bradford (as adminstrator of Godbert Godbertson) sold to "Steven Deane" for 20 pounds "the late dwelling house of the said Godbert, with the misted, inclosures & outhousing thereunto belonging" on 10-Mar-1633/34. He served on a Committee to assess taxes on 27-Mar-1634. He was assessed 12s on the tax list on 27-Mar-1634 at Plymouth, Plymouth County, Massachusetts. The Inventory of Stephen Deane was taken by Stephen Hopkins and Robert Hicks, and totaled 87 pounds 19s. 6d. of which 42 pounds was real estate: "the house and fens at Fresh Lake," 2 pounds; "dwelling house and garden," 20 pounds; and the mill, 20 pounds on 2-Oct-1634. "Willam[sic] Twining of Eastham ... for himself and Merriam Deane his sister and for Sussanna Snow sister to his wife; which three are the proper and joint heirs of their father Steven Deane his land" sold to Peter Warden for 8 pounds "all the lands that belongs unto and were the purchase lands of Stephen Dean deceased" on 5-Apr-1669.

Notes on Edmund HOBART

Arrived in Charlestown, Suffolk, Massachusetts, in 1633.

Notes on Stephen (MAYFLOWER) HOPKINS

From Caleb Johnson's "Mayflower List of Passengers" (http://www.mayflowerhistory.com/Passengers/StephenHopkins.php): "Stephen Hopkins was from Hampshire, England. He married his first wife, Mary, and in the parish of Hursley, Hampshire; he and wife Mary had their children Elizabeth, Constance, and Giles all baptized there. It has long been claimed that the Hopkins family was from Wortley, Gloucester, but this was disproven in 1998. For more information on the true English origins of Stephen Hopkins, see the "Published Research" section at the bottom of this page.

"Stephen Hopkins went with the ship Sea Venture on a voyage to Jamestown, Virginia in 1609 as a minister's clerk, but the ship wrecked in the "Isle of Devils" in the Bermudas. Stranded on an island for ten months, the passengers and crew survived on turtles, birds, and wild pigs. Six months into the castaway, Stephen Hopkins and several others organized a mutiny against the current governor. The mutiny was discovered and Stephen was sentenced to death. However, he pleaded with sorrow and tears. "So penitent he was, and made so much moan, alleging the ruin of his wife and children in this his trespass, as it wrought in the hearts of all the better sorts of the company". He managed to get his sentence commuted.

"Eventually the castaways built a small ship and sailed themselves to Jamestown. How long Stephen remained in Jamestown is not known. However, while he was gone, his wife Mary died. She was buried in Hursley on 9 May 1613, and left behind a probate estate which mentions her children Elizabeth, Constance and Giles.

"Stephen was back in England by 1617, when he married Elizabeth Fisher, but apparently had every intention of bringing his family back to Virginia. Their first child, Damaris, was born about 1618. In 1620, Stephen Hopkins brought his wife, and children Constance, Giles, and Damaris on the Mayflower (child Elizabeth apparently had died). Stephen was a fairly active member of the Pilgrims shortly after arrival, perhaps a result of his being one of the few individuals who had been to Virginia previously. He was a part of all the early exploring missions, and was used almost as an "expert" on Native Americans for the first few contacts. While out exploring, Stephen recognized and identified an Indian deer trap. And when Samoset walked into Plymouth and welcomed the English, he was housed in Stephen Hopkins' house for the night. Stephen was also sent on several of the ambassadorial missions to meet with the various Indian groups in the region.

"Stephen was an assistant to the governor through 1636, and volunteered for the Pequot War of 1637 but was never called to serve. By the late 1630s, however, Stephen began to occasionally run afoul of the Plymouth authorities, as he apparently opened up a shop and served alcohol. In 1636 he got into a fight with John Tisdale and seriously wounded him. In 1637, he was fined for allowing drinking and shuffleboard playing on Sunday. Early the next year he was fined for allowing people to drink excessively in his house: guest William Reynolds was fined, but the others were acquitted. In 1638 he was twice fined for selling beer at twice the actual value, and in 1639 he was fined for selling a looking glass for twice what it would cost if bought in the Bay Colony. Also in 1638, Stephen Hopkins' maidservant got pregnant from Arthur Peach, who was subsequently executed for murdering an Indian. The Plymouth Court ruled he was financially responsible for her and her child for the next two years (the amount remaining on her term of service). Stephen, in contempt of court, threw Dorothy out of his household and refused to provide for her, so the court committed him to custody. John Holmes stepped in and purchased Dorothy's remaining two years of service from him: agreeing to support her and child.

"Stephen died in 1644, and made out a will, asking to be buried near his wife, and naming his surviving children."

From V. Deagan (http://homepages.rootsweb.ancestry.com/~vgdeagan/hopkins.htm): "Stephen Hopkins was aboard the ship "Sea Venture" which left for the Jamestown Colony in Virginia in 1609. The ship was wrecked by a hurricane in Bermuda and Stephen was one of one hundred and fifty castaways who survived. After about six months in Bermuda, Stephen began to challenge the authority of the governor and began to organize a mutiny. He was arrested and put in chains. He was tried and found to be guilty and was sentenced to death but the record states that "But so penitent hee was, and made so much moane, alleadging the ruine of his Wife and Children in this his trespasse" that he finally was pardoned. This shipwreck was partly responsible for inspiring Shakespeare's play, The Tempest.

"Finally, the castaways worked together to construct two ships and were able to sail on to Jamestown. Stephen had contact with Indians there and it is thought that the reason that he was a passenger on the Mayflower was because of his experience in the New World. He was called a tanner or leather maker at the time.

"Stephen and Elizabeth and two children from his first marriage and a two-year-old child from their marriage sailed on the Mayflower. He also had two men servants. On the way, their son, Oceanus was born between 6 September and 11 November 1620 while the ship was at sea. They had five more children after their arrival in Plymouth.

"In Plymouth, Stephen was one of three men designated to advise Captain Myles Standish on the first land expedition. He was deputized to meet the Indians and act as an interpreter. In Plymouth, he was referred to as a merchant and a planter and was called "Gentleman". He served as Assistant Governor of the colony in 1633/34.

"The Mayflower passengers were referred to as Saints who were part of the religious group and "strangers" who had come along for other reasons. As a "stranger", Stephen often found himself in trouble. He was fined for battery of a John Tisdale, was charged at various times involving the sale of wine, beer, strong waters and nutmeg at excessive rates. He was charged with refusing to deal fairly with an apprentice girl and also with selling a looking glass at an excessive price. Stephen dated his will on 6 June 1644. It was proved upon testimony of William Bradford and Captain Myles Standish in Plymouth on 20 August 1644."

Notes on Mary RING [DURANT]

Her estate was probated on 28-Oct-1633.

<p>She immigrated in 1629 or 1630 to Plymouth, Plymouth County,

Massachusetts. The Inventory of Mary Durant was taken: "An Inventory of the goods of Mary Ring deceased as it was presented wth the will of the said Mary by Tho Prence whom Samuell ffuller requested to pforme his charge & trust comitted in behalfe of the said Andrew & the sd Thomas acknowledgeth to accept in publick Court the Overseers of the will being both deceased & the childe young."

Notes on Anthony NEWHALL
From Ancestry.com: "Olney, Buckinghamshire - Description: Olney is a market town and civil parish in the Borough of Milton Keynes, England,[2] with a population of around 6,000 people. It is also part of the ceremonial county of Buckinghamshire. It lies on the River Great Ouse, very close to the borders with Bedfordshire and Northamptonshire and equidistant from Northampton, Bedford and Milton Keynes with easy access to the M1 at Junction 14 (approximately seven miles) and with fast train links to London from Milton Keynes Central or Bedford (each approximately twelve miles distant). It is a popular tourist destination perhaps best known for the Olney Pancake Race[2] and for the Olney Hymns by William Cowper and John Newton. First mentioned as Ollanege in 932,[3] the town has a history as a lace-making centre, and as the place where the Olney Hymns were written."

Notes on Major General Humphrey ATHERTON
Received the following from Wendy Hudson (Colts Neck, NJ, whudson@netlabs.net): "The family arrived in the ship James in 1635. The family probably consisted of Humphrey, his wife Mary, and their children Jonathan, Isabel, and Elizabeth. He sat in the General Court several years, beginning 1638, and was speaker in 1653. He was also an Assistant 1654-1661. He was appointed major general in 1656. He was a captain of the Artillery Company in 1650. The death and burial were recorded in Hobart's journal. Estate decree of 1717: mentions children all dead except Thankful, grandson Humphry (administrator) son of Consider, second son Consider, eldest son Jonathan, sons Hopestill and Watching, and daughters Elizabeth Mather, Rest Swift, Margret Trobridge, Isabel Wales, Mary Weeks, Patience Humphrey, and Thankfull Bird. He is often referred to as Major General. He was on his way home to Dorchester, after review of the troops on the Boston Common, and was killed by being thrown from his horse, which stumbled over a cow lying in the road."
<p>"ATHERTON...* HUMPHREY, Dorchester 1636, came, perhaps, from Preston in Lancash. where the name contin. so late as 1780; was freem. 2 May 1638, ar. co. the same yr. and its capt. 1650, often selectman, and rep. nine yrs. fr. 1638, but not in success. yrs. and an Assist. chos. ann. 1654 to his d. and in 1656, succeed. Sedgwick, as Major-Gen. He d. 16 Sept. 1661, says the inscript. print. in Alden's Epit. and as that was Monday, and prob. refers to the cause of his d. thrown from his horse, on return from milit. rev. on Boston common by rid. over a cow, I prefer to say 17 Sept. (a. one o'clock. A. M. acc. the MS. of John Hull's Diary). Capt. Johnson, in Wonderwork. Provid. of Zion's Saviour; gives him good character; and Hubbard excites our fears, that everybody did not value [[73]] him so highly, when he remarks, that by some "the manner of his d. was noted as a judgmt." Of what sin this judgmt. was thus noted, we may hardly venture to guess, tho. when mortals direct the bolts of eternal justice, their aim is commonly unanimous. Strange, it seems to me, is the indefiniteness of our knowl. of so promin. a man; for even the name of his w. is not seen. Yet ten or eleven ch. are kn. at least by name, and one or more there may have been of unkn. names; one or more b. in Eng. one or more of unkn. sex, if we are compel. to guess by their names; and one or more d. bef. the f. Of s. the oldest was Jonathan; of ds. Catharine (sometimes call. Elizabeth), but wh. of the two, both b. in Eng. was elder, is uncert. Other ch. were Rest, bapt. 26 May 1639; Increase, 2 Jan. 1642; Thankful, 28 Apr. 1644; Hope, 30 Aug. 1646, H. C. 1665, bef. ment.; Mary, wh. must not be the same as Margaret, whose dates of b. or bapt. are equally undiscov.; Watching, bapt. 24 Aug. 1651; Patience, 2 Apr. 1654; and Consider. Great persev. was need. to learn, that Catharine m. 1650, Timothy Mather; Margaret m. 30 Dec. 1659, James Trowbridge, and d. 17 June 1672; Rest m. 15 Mar. 1661, Obadiah Swift; Thankful m. 2 Apr. 1665, Thomas Bird jr.; Mary m. 9 Apr. 1667, Joseph Weeks; and Patience m. Isaac Humphrey." ("The First Settlers of New England", by John Savage, 1862) [Corrected electronic version copyright Robert Kraft, July 1994].